

Milton 1900 to Modern Times

(The first of four parts)

This study of the houses present in the village during the first half of the last century is an attempt to list the heads of the families in occupation during that period and, in some cases, up to the present time.

This information has been collated from various lists, censuses and electoral roles, housed at the County Records Office at Shire Hall Cambridge, and many local advisors of which Edward Easy, the late Harold Easy, Roger Day, Robin Rose, Elizabeth & Joyce Moule, Edwin Mortlock, David & Beryl Waterson, Evelyn Cooper, Derek & Joan Haird, Don Shipp, Joan Bradley, Violet Barton, Valerie Rayner nee Warner, Shiela Gates and twin Audrey nee Poole have been especially helpful.

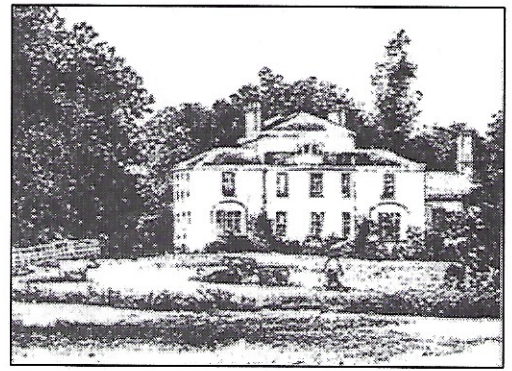

Drawing of Milton Hall
(from the deeds)

LANDBEACH ROAD

1	Rectory Farm	(a) Arthur Ison (b) Henry Stearn, Herbert Stearn, Tom Badcock, Tim Norman William Easy (c) Bob Dixon, Will Kean; Demolished by a crashing Jet 1946
2	(not shown)	Built c1934 (a) William & Annie Easy (c) David, Margaret Bull Robin Chapman
3a	Manor	(a) Charles Tebbutt (b) Tom & Violet Page (c) John & Lilian Mynott Demolished c1960 for Agricultural College
3b	Farm	(b) Robert & Martha Wayman, Walter & Ann Maskell (c) Victor Woolf, Edith Woolf; Demolished c1960 for Agricultural College
4a		(a) William Butler (b) William/George Butler (c) George & Amy Johnson Tom & Rose Easy
4b		(a) Tim Norman (b) John & Jessie Halls, George Smith (c) Fred Smith Dorothy Smith
5		(a) Charles Day (b) Charles Day (c) Charles = Wag & Lilian Day David & Margaret Taylor, Roger & Cora Kent
6	Braemar	(a) Mr. Unwin (b) Robert Barker, Bert Lander, Edward Diver Montague Easy (c) Mont & Alice Easy, Graham Easy
7a	Eastleigh	Built c1935 (b) Robert & Edith Missing (c) Robert & Edith Missing Edward & Enid Pollentine, Barry, Wain
7b	Restormel	(b) John Halls (c) John & Jessie Halls (Florence Richmond) Robert & Daphne Norman
8a		(a) James Coulson (b) John & Jessie Halls, Arthur Coulson, Jacob Coulson; Demolished c 1940
8b		(a) Thomas Read (b) Henry & Fanny Smith, Fred Smith, George Flack Demolished c 1940

HIGH STREET

9a		(b) John Shipp (c) Alfred & Violet Edwards Demolished c 1955
9b	The Slupe	(a) Will Daynes (b) Charles Daynes, William Tyrell (c) Roy & Katherine Bumpstead Demolished c 1955
9c	or	(b) William & Louisa Carlton, Harry & Florence Matthews (c) David & Agnes Duncan; Demolished in 1955
9d		(b) Albert & Ethel Willett (c) Albert & Ethel Willett Leslie & Lillian Ding Demolished in 1955
10a	Willard	(a) Thomas Nichols (b) Thomas Nichols, Leslie Edwards (c) Leslie & Christina Edwards, Kate Edwards
10b	Cottages	(a) James & Eliza Carlton (b) Eliza Carlton, William & Louisa Carlton (c) James & Amy Carlton, Kate Carlton, Brian & Rose Lee
11	Hungry Hall	(a) John Wilson (b) John Wilson, Arthur & Minnie Conder (c) Arthur Conder, Cyril & Bessie Langley, Donald & Ann Beard; Demolished 1957
12	Fern Cottage	(a) George Wilson (b) George Wilson, Reginald Wilson (c) Reg. Wilson (Dot Ingham) Ruth Wilson
13a		(a) Ernest Carlton (b) Ernest Carlton, Fred & Edith Almond Demolished 1960s
13b		(a) H. Cullum (b) H. Cullum, Fred & Edith Almond (d) Demolished in 1960s
14	Waggon & Horses	(a) George & Martha Oliver (b) Martha Oliver, William Coulson, Bert Lander, Harry Meech (c) Harry & Gladys Meech, Ray & Maureen Viney

15 Willow Farm (a) Frances Gunnell (b) Charles Butler, William & Matilda Hall, (c) William & Matilda Hall (John Callandine)

16 Willow House (a) Frances Gunnell (b) Frances Gunnell, Roland Woodman (c) Marcus Woodman Demolished c 1955

THE HALL AREA

17 North Lodge (a) Charles Brown (b) Charles Brown (c) Adam Archibald Robert & Hester Rumble, John Grant, Richard Fulcher, Willett

18 West Lodge Palmer (b) Herbert Diver, Percy & Hannah Palmer (c) Percy Charles & Mary Carter David Coulson

19 Milton Hall (a) James Valentine Prior (b) James Valentine Prior, Lydia Brain, John & D. Bulteal

20 The Rectory (a) Rev. Chapman (b) Rev George Evans, Alfred Johnson, George Osbourne (c) Jack & Gwen Plumley, Herbert & Edith Franklin, Rev Fred Kilner

21 a (b) Tony Salmon

21 b Edgeways (b) George & Sarah Branch (c) Samuel & Ann Beacon David & Iris Reynold

21 c Endways (b) Thomas Norman

21 d (b) Elizabeth Branch (c) George & Cissy Day

CHURCH LANE

22 Lilac Cottage (b) Alfred Neech, Ernest Westrop, Daisy Freemantle, Mr. Steel Frances Chappell (c) Frances & Jane Chappell, Ronald Ward, John Wilson

23 a (a) John Starling & Elizabeth

23 b (b) Charles Howard Demolished c 1930

23 c (a) Fred Starling & Sarah

24 a The (b) Sarah Asplin, (c) Edith Bullman, Albert & Beryl Halls

24 b Poplars (a) Albert Humpfreys (b) Albert Humpfreys (c) Jack & Edna Bradnam Raymond Bradnam

25 Jolly Brewers (a) Thomas Essex (b) Thomas Essex, Percy Essex, Arthur Taylor (c) James & Phyllis Orchin, Morgan, Woodgate, Sanderson, Costard

FEN ROAD

26a (a) James Hatton (b) James Hatton, Mr. Roberts, John Waring (c) John & Alice Waring

26b

27b Queen (a) Thomas Howard (b) William Bird, G. Butler, George Pickering, Ann Tom & Violet Page (c) Tom & Violet Page (Lavinia Newton)

27a Lodge (a) Howard (b) Peter Biggs, Alfred Neech (c) Sarah & Elizabeth Neech Coulson, John Holder



View of Landbeach Road from the War memorial

The numbers for the houses in the Residents List are those that appear in the drawings. The house names are mainly those used in the 1950's; some of these have been changed recently. The householders' names are hopefully in Chronological order:-

(a) before 1900 (b) 1901 – 1939 (c) 1940 to modern.

Here you the reader can help. If there is anything you find erroneous or omitted from the list please forward your information to:

Graham Easy, 11 Landbeach Road, Milton CB4 6DA

c 1900

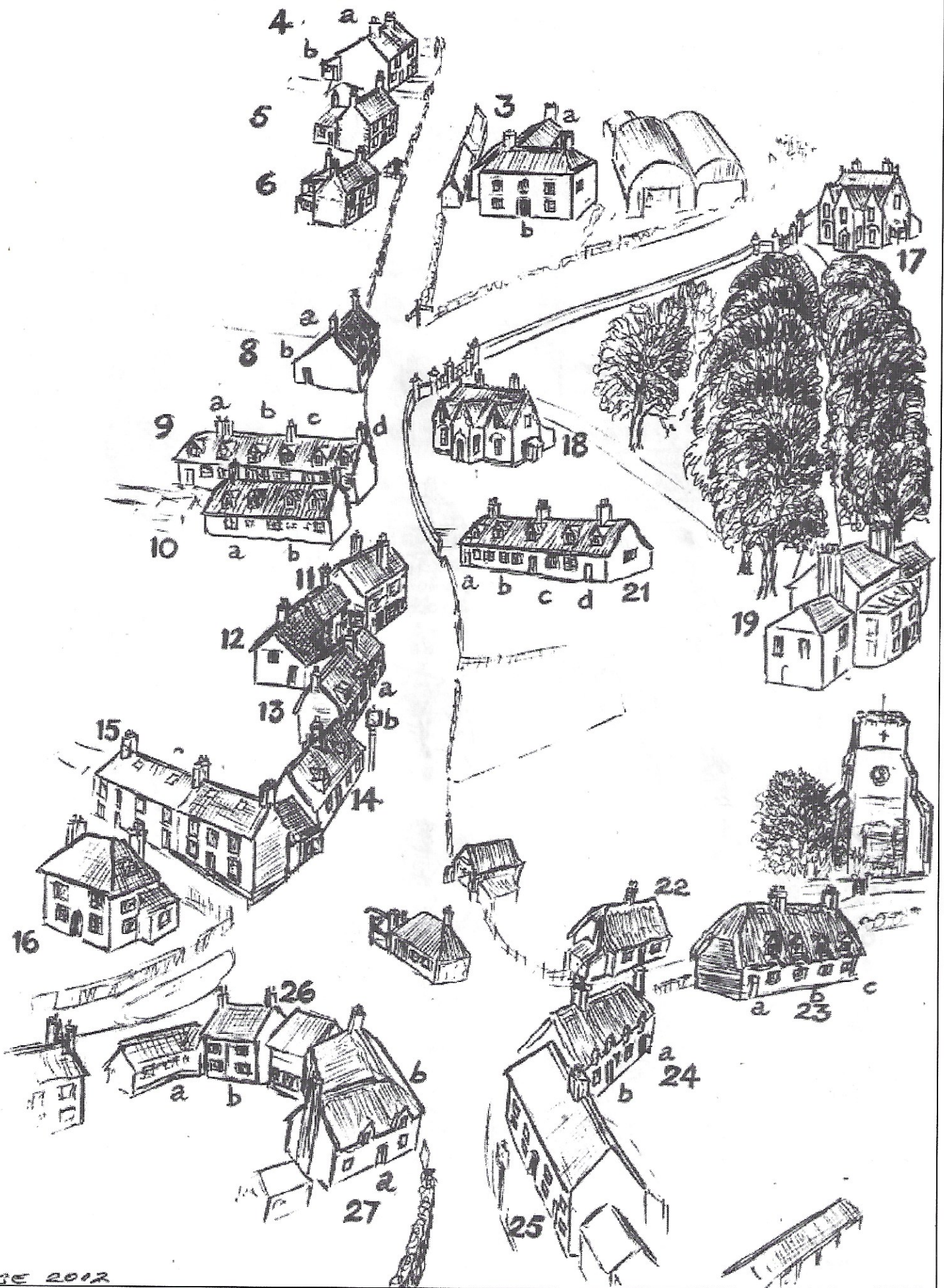

GE 2012

c. 1940

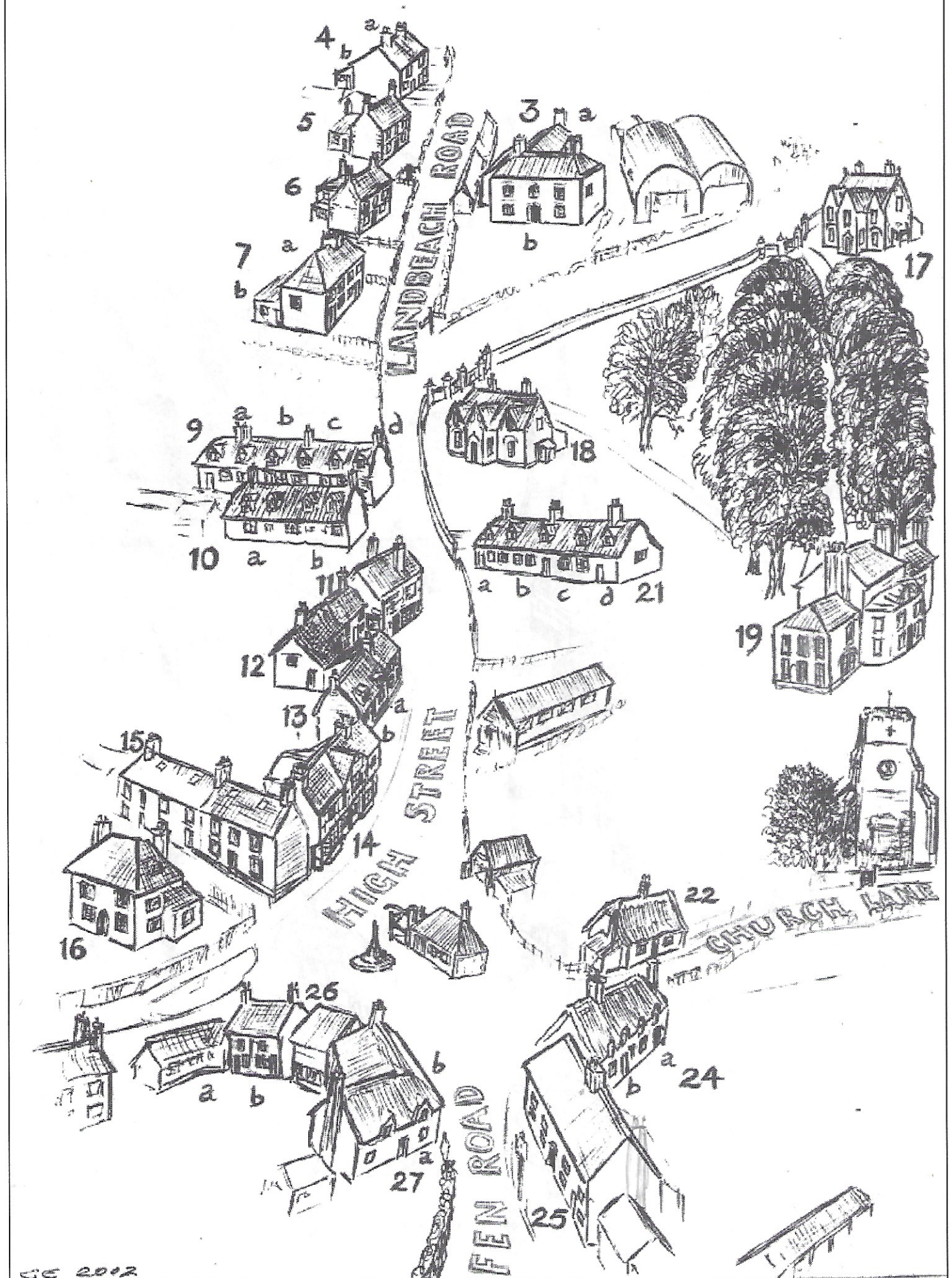

CE 2002