

Village News Sheet

Delivered Free
Circulation 1,800

See page 7 for new competition

Summer Issue - June 1994

Issue 13



Trudie Ching

Milton Employs Community Care Warden

Milton Parish Council have recently set up a scheme to help the elderly people in Milton who are in need of care, to live comfortably in their own home as long as possible. They have appointed Mrs Trudie Ching as Community Care Warden who will check the welfare of elderly people and decide if any assistance is necessary. She will help with the collection of pensions, some light housework, if requested, and maybe some shopping or making drinks.

It will cost £1 a week to be a member of this scheme, and the warden would visit on a daily basis. They will be given a record card and details of the Wardens visits will be signed by her.

Mrs Ching has already met quite a few elderly people in the village when she visited the various clubs and organisations who cater for the older folk.

The Village View would like to wish her every success.

Iris Chilton



Re-thatching Lilac Cottage in Church Lane

Community Care Warden Scheme

If you know someone who would benefit from this scheme

Telephone Margaret Sandford
862844

Milton Country Park

Spring has come at last!
Swan has 10 cygnets

Supported by Eastern Electricity
as part of their community investment programme

Powerful friends in the community





Next Issue due out beginning of October

Items for inclusion in
the Autumn Issue
should be with one of
the Editors by the
12th of September

Friends Of Milton Country Park

The 'Friends of Milton Country Park' was officially launched earlier this year to assist in the running and continued development of the Park as defined in its aims extracted from its constitution as follows: (a) to promote the use, enjoyment and understanding of Milton Country Park, (b) to engage in fund-raising activities to advance to advance to the public all services by the Park, (c) to provide and assist in the provision of facilities for the public with special reference to education, recreation and conservation, (d) to assist the Rangers in the care and maintenance of the Park and (e) to discourage anything considered detrimental to these aims.

If you would like to become a 'Friend' and you have any particular skills which may be of use the aims of the 'Friends', please come along to the Visitor Centre at the Park, Saturday or Sunday afternoons (1-5 pm), for further information and a membership application form (annual subscription £5.00/household). Benefits of becoming a 'Friend' include special events, receipt of a newsletter and of course, the opportunity to become involved with others in maintaining this major amenity which we are privileged to have on our doorstep. I look forward to meeting you.

Derek Booth, Chairman

Dear Editor

Through the Milton Village View I would like to thank all the Villagers who visited the "Spring Sale" on 16 April, in Milton Church Hall and helped to raise (including Donations) £1,180.00 for "The Addenbrooke's Breast (Cancer) Care Trust Fund".

It was a very successful afternoon and my thanks must go out to so many people who gave their support in so many different ways. From gifts to sell to Raffle prizes and of all the help so readily given on the day from those who sold the goods to those who spent their hard earned cash to buy them.

My thanks to Mary Daniels and Mary Cunningham who made such a good job at keeping everyone refreshed with cream teas.

I would like to add my thanks to all the following for supporting me in this event:

Ansells Garden Centre
Betty Hair Fashions
S M Bishop
Jolly Brewers
J Brown (Butcher)
Chivers Hartly Ltd
Cambridge Vending
Dillons
Derek Haird & Son
M Driver
Eastern Electricity
Thornhills

Jarrolds
Karen Hair Studio
Kernow
Lowlands Nurseries
M Taylor (Woolshop)
Milton Post Office
Milton Farm School
Milton Party Bags
Tesco
John Reynolds & Son
Octagon Books
Wallis Veg Shop

Last but not least to Milton Church, who so kindly let me have the Hall for this Sale. Many thanks again.

Evelyn Cooper

LETTERS TO THE EDITOR

Thank You

We would like to thank everyone for all their donations received during the sad and sudden loss of Eric.

We would like everyone to know that a garden bench has now been placed at Edmund House in memory of the many happy years Eric worked there.

Thank you everyone again for all your kind support.

Alice Hall and Family

Please Note :

We are happy to print your letters but please enclose your name and address even if you want to remain anonymous

Milton Village Fayre Weekend

In the good ole days, when Moses was a lad, all Village Fayre's had a Tug'o'war Competition and this year so will we. Invitations will be sent to those who wish to take part and if you do... just phone 862093 for a form. So come on you pubs and clubs, come on you strapping lads and lasses, you can win this competition!! Well, okay, not all of you can win but you can all enter and have a great time. (I get tired just thinking about it!).

For the first time in a number of years we will be running a Fayre Princess Contest which will be open to allcomers of 12 years of age and under. This will be judged on stage at the Fayre and as well as holding the title for a year, the winner will be presented with a super prize. If interested please phone 300224 for details.

Ian Davis

British Red Cross

The recent collection has now been checked, and we have a total of £866.14.

Many thanks to all my friendly collectors, we must not forget those who contributed.

V Beldon

All Saint's Junior Church and Pathfinders

The Junior Church (3 to 11's) and Pathfinders (11 to 14's+) meet each Sunday morning at 10.30 am, starting with the Family Worship service and then leaving for different age related groups in the Church Hall and Rectory. The aim is to have fun together whilst learning more about God, Christianity and the Church. All youngsters are welcome, either with or without parents, just come to the Church Hall before 10.30 am and introduce yourself to one of the leaders.

Derek Prater

MILTON
WOOL SHOP
Wools & Haberdashery
Ladies & Childrens clothing
Hand Knitted Garments
available to order
M A Taylor 4 Coles Road
Tel. 861247

Betty's
Uni-Sex Hairdresser
49 Cambridge Road
Tel. 420526

FLORIES
BRIDAL FLOWERS
Fresh, dried & silk bouquets etc.
Let me design your wedding personally
Fully qualified florist for 22 years
Phone Daryl 862093/420720

M J POTTS
HEATING & PLUMBING
SERVICES
10 Lander Close
Tel: 0223 440795
All Installations/Repairs
undertaken
Approved CORGI Gas
& TOTAL OIL Installer
Work Guaranteed
FREE ESTIMATES

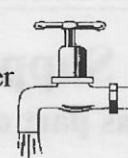

Milton Village Fayre Weekend

CEILIDH

Saturday 9th July

7.30pm
Featuring
**GREAT EASTERN
CEILIDH COMPANY**
at
Milton Community Centre
Tickets £4.00
Including Light Supper
For tickets Tel. 861438

Tug of War
Competition
*

The Edmund House
Grand Draw
(Win a colour Tv and
a host of other prizes)
*

Gladiators Game

FAYRE

Sunday 10th July 12.30 until 5.00



Fayre Princess Tel. 860812

Waterbeach Brass
Band
*

Ramsey Raptor
*

Milton Morris
Men
*

Patchwork Circus

Milton Country Park

All events/activities start from the Visitor Centre. Please wear suitable clothing.
A charge is made for the childrens WATCH activities. For further information contact
the Ranger - Malcolm Busby on (0223) 440196

June

Wed 1st 6.30pm - 8.00pm
WATCH - Birds
Games and activities to help
you to understand more about
the birds around us.

Friday 3rd 6.30pm
Flower Power

Basic flower identification for
those wishing to make more
of their park walks.

July

Fri 1st 6.30 pm
Family Pond Dipping

Wed 6th 6.30 -8.00pm
**WATCH - Really
Useful Insect Survey**

August

Friday 5th 6.30pm.
Family Games & Barbecue
Tickets £4.00

Sunday 28th 9.00am
**Volunteer Activity -
Bird Work**

Country Park

Amateur Photographic Competition

Theme - Milton Country Park
Closing date 21st June 1994

For more details contact the Ranger Tel 440196

IMPACT

FUND RAISING EVENTS

Sunday, 3 July
Start of **HISTON FEAST WEEK.**

Sunday, 7 August
CAMBRIDGE TRIATHLON
at Impington Post House Lake

Sunday, 9 October
CRAFT FAYRE at IVC.

If you have any views, thoughts,
ideas or ways of supporting this
venture, do contact me on
860620, or write to:-
3 Lyndhurst Close, Milton,
Cambridge, CB4 6DH
Bob Waters, Chairman IMPACT

NATIONAL CHILD MINDING WEEK

13 - 18 June

Teddy Bears Picnic Thursday, 16 June

For all Registered
Childminders, Parents and
Assorted Children
at the

Country Park Play Area
11.30 - 2.30 pm

(NOT Milton Recreation Ground)
Please bring Teddy, Picnic
and yourselves!!!

THE GUIDES
are holding a

BEETLE DRIVE

Tuesday, 21st June
at the
Community Centre
Annexe

7.45 pm for 8.00 pm
Admission 20p
Beetle Card 25p
Raffle and
refreshments
Please
lend your support

MILTON SCHOOL Annual Barbecue

Friday, 8th July

6.30 pm to 9.00 pm
Fun, Games, and Side Stalls
Refreshments Available All
Children must be
accompanied by an Adult

MILTON PLAYGROUP

BINGO NIGHT

8 June

Eyes down and looking
7.45 pm for 8.00 pm
in the Community Centre
(Annexe)
Bring the Family. Have
some fun, prizes galore.

Refreshments available

ANNUAL GARAGE SALE
Saturday, 11 June
10.00 am - 4.00 pm

at
83 Coles Road

If you are clearing out the
attics or the garage and
have anything that we
could sell, it would be
gratefully received any
time.



Paul Harrold **SUNCLOSE FARM** Milton

BUTT LANE

STRAWBERRIES & RASPBERRIES

Pick your own and ready picked
also

GOOSEBERRIES, BLACKCURRANTS, REDCURRANTS, TAYBERRIES, LOGANBERRIES & BLACKBERRIES

According to Season

FOR A 5% DISCOUNT BRING THIS AD. COMPLETE WITH YOUR NAME & ADDRESS

Name _____ Address _____

We look forward to seeing you. For more details - TEL: CAMBRIDGE 860522
Open 9am - 9pm WEEKDAYS (9am - 6pm SATURDAYS & SUNDAYS) JUNE - SEPTEMBER

Contact Kim Potts, 10 Lander Close. Tel. 440795 if you have any forthcoming events or public notices.

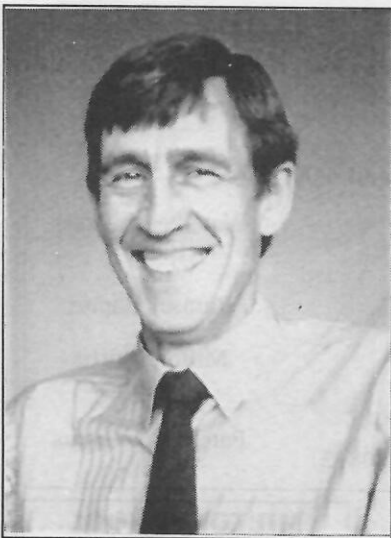

'Special' John Ostler

John Ostler has been a Special Constable since 1979. In that time he has had a very varied work load from Garden Fetes to looking for dead bodies (the people turned up alive in both cases). He also has been involved in such jobs as trying to get a horse out of the river and attending fires and accidents, but he has never attended a football match and does not want to. John Ostler says "Its an exciting and enjoyable job and at the same time you are serving the community".

CYCLE THEFT BEFORE THEIR EYES

On the evening of Friday, 29 April Tony Brennan, Aged 16 and his brother James Aged 12 were playing Cricket on the Sycamore's Recreation Ground - they were sitting on the bench near the pavilion having a rest when they were approached by a youth approximately 20 years old, who asked them the time - he then waved at an imaginary person behind them to distract them and rode away on Tony's bike. The youth had dark short spiked hair, he was wearing a grey tracksuit top, faded blue jeans and white trainers. Tony took his brother's bike and chased after him, but later lost sight of him. Somebody did see someone fitting this description cycling towards Recreation Close, but having looked around Milton, his family and friends could not find him. The bike was a Raleigh M Trax Silver/Blue - only 4 months old and worth £380.00.

Any information regarding this matter please telephone 0223 441397.

Contributions for our news sheet are always welcome. Please try to keep within 100 words and no more than 200. Thank you for your support. JC

Holiday Bungalow ORLANDO FLORIDA

Own heated pool, 3 beds, sleeps six
25 mins Disney Theme Parks
Photos & Video available
Tel. 441403 (Milton address)

Are You Special?

* Did you know that the ratio of Police to Population in the South and East Cambridgeshire areas is the lowest in England and Wales?

*Did you know that even if the local Police had double the number of Police Officers, they still would be under the National average for Police to Population?

*Did you know that even though the number of calls for assistance from the public went up by over 50% in the last year, the number of extra local Police Officers has only gone up by 8% since 1982.

*Did you know that although the local Police Sector covers over 60 parishes with a population of over 80,000, there are only 12 Special Constables who work in the area?

*Are you reasonably fit, with good eyesight, aged between 18 and 50 years and with good character?

*Are you looking for the chance to do something very different, to work in a close team, to do something for the community?

*Would you like to be well trained, to accompany regular Police Officers on patrol, to help on special operations?

* Are you interested in being a Special?

*We need many more Special Constables to help us to effectively Police this area. If you think that you may have the qualities that we are looking for please contact us at Histon Police Station on Cambridge 232222 and ask for your local Officer to visit you to discuss what it entails. I look forward to hearing from you.

Robert Hayes Histon Sector Inspector

Bogus Callers !

Several people have asked me lately about Bogus Callers and Officials, and what to do if you suspect that a caller at your house may not be genuine.

It is important to remember that most callers are genuine and the chances of receiving a Bogus Caller are very small indeed.

However, if we remember to take the following precautions when answering our doors, we can reduce the chances of letting a Bogus Caller into our homes.

It's called the KNOCK code:-

Know your caller.

Fit a door chain and/or viewer. Use your door viewer or look through a window to see who is there. Before opening the door - put the chain on.

Never allow entry without identification.

Check the callers identity card carefully. Ask them to quote your account number.

Open the door only when you are satisfied that the caller is genuine.

If you are in any doubt ask the caller to come back later when you can have a friend with you. Ring the company to check the callers identity.

Call the police if you are suspicious.

Shut and keep the door locked and dial the police.

Keep an eye on any caller while they are in the house. Don't leave money lying around in easy reach. Don't hand over cash to anyone you don't know. Don't be too worried - most callers are genuine and will recognise the need for these sensible precautions.

IF IN DOUBT KEEP THEM OUT

The copies of the identity cards have kindly been supplied by the local Electricity and Water Companies and are the sort of thing you can expect genuine callers to carry. (NB: Please don't expect Hilda Bucket to come and fix your water leaks!).

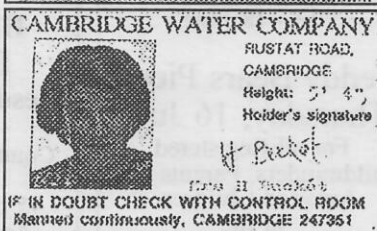

I have spoken to most of the local companies who's representatives are likely to call at your homes. They have all said that they would welcome calls from worried house holders to check the identity of callers.

If you require further information on this or any other crime prevention matter, then please don't hesitate to contact me via Histon Police Station.

David Gent PC 149 Tel: 232222

**Painter & Decorator
Interior & Exterior
High Class Decorating
Free Estimates**

R.P. Kent
Tel. 0223
860995



David Coopers BARBERSHOP

Sensible high quality hair cutting -
by appointment only, but easily made!

Phone 860266 -ask for Barbershop.

Call Rear of
17 High Street Waterbeach
Follow the signs!!

Milton Morris

Milton Morris are looking forward to another summer of festivals, fetes, gatherings and pub crawls!! Winter practice of glass lifting, beer tasting and some dancing has gone well and we are ready to entertain people at various places both locally and further afield. This is the first year for sometime that we have been able to operate a 'squad' system as we now have eleven members. Only two of these though actually live in Milton so we would welcome new members from the village. If you are 14 years old and upwards come and join us on Monday evenings at 8.00 pm in the small hall at the school.

Our dances this year are all traditional originating from the village of Sherbourne in Gloucestershire. There are 15 dances of which 10 are handkerchief, one is stick and four are solo jigs. The music is by melodeon and the tunes have colourful names such as Orange in Bloom, How d'ye do, The Old Woman Tossed Up and The Cuckoo's Nest. The Milton Crest appears on the back of our waistcoats and our red and blue rosettes, white shirts and trousers and top hats are all traditional as indeed are the bells. The significance of the bells is vague but they do emphasise the rhythm of the steps and were probably used to awaken the earth spirits or perhaps frighten and drive away evil spirits. A list of our main dance outs is along side, so keep a look out for us.

Bagman - Dave Jones, 98 The Rowans Tel: 441309

Milton Morris Programme 94
3, 4 & 5 June Thaxted Festival
11 June Arbury Festival (Noon)
Linton Flower Show (pm)
24 & 26 June Scarborough Festival
2 July East of England Showground
(Parish Councils Festival)
10 July Milton Village Fayre

A Philosophical Outlook On Life

There is nothing wrong with me I'm as healthy as can be.
My pulse is weak my blood is thin, but I'm awfully well for the state I'm in.
Sleep is denied me night after night, but every morning I find I'm alright.
My memory is failing, my head's in a spin, but I'm awfully well for the shape that I'm in.
I really don't mind when I think with a grin of all the grand places my get up has bin.
Old age is golden I've heard it said, but sometimes I wonder as I get into the bed, with my ears in the drawer, my teeth in a cup, my eyes on the table until I wake up.
I get up each morning and dust off my wits and pick up the paper to read the 'obits'.
If my name is still missing I know I'm not dead, so I have a good breakfast and go back to bed.
IF LIFE IS GETTING YOU DOWN DON'T THINK ABOUT IT.
(Author known but name withheld) *H Captain*

An Ode

Since I spoke to you last, there has been some changes in my life,
Now I have two Gentlemen, who come to see me every day,
First there is Will Power who come's every morning to help me out of bed,
I couldn't manage without him,
Then Arthur Ritis arrives,
People say he's restless and moves around from Joint to Joint because he doesn't like staying in one place,
But he often spends all day with me.
Have you ever thought how valuable we are now that we are in our "Golden Years",
We oldies are indeed worth a fortune, we have silver in our hair, gold in our teeth, Curious stones in our kidneys and lead in our feet,
Not to mention our wealth of knowledge and experience which we feel we simply must pass on, to the rising generation before it is too late.
Which reminds me, the Vicar came to see me the other day, and he said "Don't you think at your age you should be thinking about the Hereafter?",
I said "But I do, everyday",
In the Kitchen, in the Bedroom in the living room.
I look around and I say to myself
"What on Earth did I come "Here after"!"

Sent in by Wendy Stanley

Iris Chilton

All Saint's Church

March 6th, was a sad time for many of the congregation at All Saint's Church, when Canon Fred Kilner conducted his last services as our Rector after so many years in Milton, prior to his move to St Mary's Church.

We will miss Fred and Valerie very much and we wish them every happiness in their new home and their ministry in Ely.

We gave Fred and Valerie a good 'send off', with a Barn Dance in the School Hall, and a presentation tea in the Church Hall the day after, when several Church organisations gave them some very nice gifts and cards. I'm sure they must have been very pleased with the stole and banner made by Church members, and a large autograph book in which we all wrote something to remind Fred and Valerie of all their friends in Milton. The Lunch Club made them a special lunch and an iced cake, and the church fellowship presented them with a cheque for a substantial amount of money so they could buy something for their new home.

A coach load of people went by coach from Milton to Fred's Licensing service in Ely, which was followed by a Buffet Supper, and gave us the opportunity to meet some of Fred's new parishioners.

In the meantime Rev Liz Hubbard is carrying on valiantly as our Asst. Minister with the help of a very efficient administrative team, Sunday School teachers, Lay Readers and our very able Church Wardens George Mills and Tony Stubbings.

It may be some time yet before a new incumbent for the Parish is appointed and so during the interim period we all hope to do our best to keep up the high standards we have come to expect at All Saints Church.

Newcomers are always made welcome at our services, and we have coffee in the Church Hall after the 10.30 service and tea after the 6.30 service, to give people the opportunity to get to know each other and make friends.

M.J. BLACK
Carpentry & Joinery
Fitted Kitchen Specialists
complete service from
Planning to Installation

Tel. 861205
1 Butt Lane

R B Electrical
Your Milton
Domestic and
Industrial Specialists

Tel. 861869

++++++
Karen's Hair Studio
1a Coles Road, Milton

Mondays & Wednesdays - Senior
Citizens Days - 20% reduction
Opening hours
Monday / Tuesday 9am-5.30
Wednesday / Thursday 9am-6.00
Friday 9am-7.00 Saturday 9am-5.00

Tel: (0223) 440198
Easy Parking
++++++



**ROBINSONS
EXECUTIVE
CHAUFFEUR
SERVICES**

White
Daimler Limousine
for
Weddings

TEL. Cambridge
862662

HOSPICE SHOP

Come and choose from our
Toys, Books, Games, Cards
& Wrapping

OPEN FOR BUSINESS

Weekdays 10. am. - 4pm.

Notice

Milton Village View is unable to check or verify the warranty's authenticity of or representations made by their advertisers and must therefore exclude liability howsoever arising from any advertisements in this newspaper. Nor do any statements necessarily accord with the opinions or beliefs of the Editors, Milton Parish Council or Milton Village View.

Milton Country Park Byelaws

There are now a number of byelaws in place for the Country Park. A copy of the byelaws can be found at the Visitors Centre.

All Saints Church Milton

Sunday Services
8.00am Holy Communion
10.30 am. Family Service
Holy Communion 3rd Sun in month
6.30pm. Evening Prayer
Holy Communion 1st Sun in month
Asst. Minister - Rev. Liz Hubbard Tel. 441573
Church Wardens - Tony Stubbings Tel. 860932
George Mills Tel. 861 034
The Church is open every day Mon to Fri 11am. to 1pm. when someone will be in attendance.
New comers are always made welcome to our services and the organizations which form the Church Fellowship.

I Chilton

Sewage Farm

Minutes of the Parish Council June 4th 1897

It was resolved that the District Council be written to complaining of the fearful stench on 29, 30 and 31 May and also of the water polluting our Drains which appeared to run straight from the Sewage Farm without filtration.

1912 - The Clerk was instructed to call the attention of the Cambridge Town Council to the bad smells arising from the Corporation Sewage Farm and asking them to take steps to abate the nuisance.

1994 - Milton Parish Council is asking the District Council again what can be done about the stench!

Research M Spooner

Women's Institute

The AGM was held at the March meeting, there were a few absentees as it coincided with Canon Kilner's induction at Ely, but it was a very successful evening with our speaker demonstrating lace making and ending up with Cheese and Wine. At the April meeting we heard of a wartime bride's journey from New Zealand, it seemed to have been quite an experience for her. Within a few days of her arrival in this country her new family had arranged the wedding and the couple were married almost straight away, a lovely lady to listen to.

We hope to enter two teams in the bowls fun evening, and at the Village Fayre we will be manning the teas.

Mary Daniels

Milton WI retained the Silver Ball when they won the group meeting competition for the second year running. The competition was a hand made greetings card and invitation card for a special anniversary with a flower arrangement. Well Done!

Public Notices

MILTON PLAYGROUP

A Registered Charity

If any Milton parents have a child who will reach their third birthday between 1 September 1994 and 31 August 1995 and would like them to attend Milton Playgroup could they please collect a Registration form. These are available from Rosemary, the new Playgroup Supervisor at Playgroup, Mothers and Toddlers or contact Carolyn Furniss, Playgroup Chairman - Tel: 441045.

To avoid disappointment in obtaining a place, could you please return completed Registration forms by 30 June 1994.

Allotments For Rent

Contact Jim Daniels
Clerk to the Parish Council
Tel. 861447

Carpet Bowls

Some of us from Milton Carpet Bowls Club have just spent a lovely weekend at Pontins in Hemsby. There were 496 teams and 1100 people and everything went like clockwork, it was a marvellous occasion. We felt we did well to get in the last .64, but one of our teams did much better and got to the last 16! All being well, we hope to go again next year and who knows we might get in the Final!! I said, "We might!".
Emmanjay

PAINTING DECORATING GLAZING



Mobile
0860 453533
(local resident)

B.J. LEONARD

Lizzie's Step Workout

Milton Primary School

Monday's & Wednesday's
7.00-8.00 pm / 8.00-9.00 pm

Milton Community Centre Annexe

Sunday 10.30am

Tel. Liz Ward (0223) 426985

MASQUERADE

Hair & Beauty Salon

6 High Street, Milton, Cambs.

Tel. (0223) 863636

For all hair & beauty treatments

IGM BUILDING SERVICES

EXTENSIONS ALTERATIONS
HOME IMPROVEMENTS
WALLS, PATIOS & FIREPLACES

FREE ESTIMATES
& ADVICE

MILTON
CAMBRIDGE
TEL. 440126

IAN G MARNOCH

HOWARDS WAY

- * Your local Instructor
- * Excellent Pass Rate
- * Free Pick Up
- * Novice to Test
- * Extensive Motorway Tuition Available
- * Discounts Available

TEL. Cambridge
(0223) 862501

DOT.ADI\CAADI\DIA.
193 The Rowans, Milton, Cambridge.

Puzzle Corner

The puzzle this month is to find the connecting word between two other words so that two terms in common use are formed. For example, GRAND/ANTHEM, the insertion of NATIONAL would make GRAND NATIONAL and NATIONAL ANTHEM. Similarly, PEARLY/COBRA - the insertion of KING would result in PEARLY KING and KING COBRA. Now see how many of these you can resolve:

- | | | |
|------------------|-----------------|-------------------|
| 1 DOG/CHAIN | 11 SAND/DEAF | 21 BLIND/GLASS |
| 2 LAW/CASE | 12 LOW/POINT | 22 MOUSE/DOOR |
| 3 GUN/SCREEN | 13 RUBBER/HINGE | 23 HAIR/PRICE |
| 4 SECOND/STICKS | 14 PICTURE/BOAT | 24 SUMMER/ROD |
| 5 MILL/TRACK | 15 TABLE/COURT | 25 ROYAL/BABY |
| 6 WATER/SHED | 16 DERBY/TIME | 26 MOLE/TOP |
| 7 BAD/LABORATORY | 17 HORSE/PIECE | 27 CRICKET/SPIRIT |
| 8 OPEN/STREET | 18 STAR/PAN | 28 MONEY/CAR |
| 9 PAST/MIND | 19 LIBRARY/MARK | 29 WINE/SHIELD |
| 10 STOCK/CROSS | 20 STAR/POST | 30 FAST/CHAIN |

Send in your answers to M J Spooner, 43a Old School Lane, Milton by 1st July please - there will be a small prize for the winners. M J Potts Heating & Plumbing Services have kindly donated two prizes for the winners of this competition - 1st Prize £10.00 M & S Voucher and 2nd Prize £5.00 M & S Voucher.

Milton Day Centre

We enjoyed our first outing on 22nd April with a mystery tour around some very pretty villages followed by a good lunch at the Soham By-Pass Motel.

Another 'first' was our A.G.M. on the 29th April when it was announced that Jim Fisher was standing down as Chairman of the Committee. Jim was instrumental in getting the Day Centre off the ground and thanks were expressed for his hard work.

The new committee elected was:

Chairperson	Margaret Sandford
Treasurer	Jackie Strickland
Minutes Secretary	Jeannie Medd
Committee	Ian May
	Judith Dalton
	Olivia Watson
	Rose Coulson

We are holding a coffee morning and bring and buy sale on Friday, 10th June commencing at 11am - please come along and support us

More volunteers to help at the Day Centre would be appreciated - if you can spare a few hours please ring Margaret Sandford on 862844.

M Sandford

Milton Football Club 1993-1994 Season

The start of the cricket season and appropriately the last few games of Milton Football Club's year were played on pitches more suited to West Indian fast bowlers!!

The First XI have again consolidated in Division 1B of the Cambs League, finishing in mid-table. In that time they have demonstrated that, with a little more concentration and a touch more luck, they could achieve vital promotion to Premier status. Two notable performances deserve mention, by stalwart Fraser Confrey and new striker Stuart Pawley who both scored double hat-tricks (on separate occasions of course!!).

During the early part of the season, it looked possible for the Reserve X1 to gain promotion into Division 2B, but three mid-season defeats dispelled that dream and they finished in 4th place again. The needs of the First team, and later the 'A' team, meant that it was necessary to call upon the services of several 'senior' players to help out and on one occasion, two defenders ages totalled over 101 years between them.

The 'A' team spent much of the season in or on the edge of the relegation zone in Division 4B. Depleted by the needs of the other teams, it is a compliment to the team and management that every game was fulfilled with at least eleven players present. However, a good unbeaten late run of four victories, including defeating the league leaders twice and the second place team once, has ensured their safety and is encouragement for next season.

It has been another enjoyable season in spite of 'ups and downs', and we once again look forward to better things next season and hopefully promotion for at least one of the club's sides.

Barry Bond 2nd Team Manager

There was a good response to the WORD SEARCH in the last issue and 12 names went into the hat. The winners were Mrs Debbie Harvey of Lander Close and Amanda Mansfield of Cambridge Road. A small prize is on its way to them.

The roads, streets, courts, etc contained in the Word Search were :

- | | |
|-------------------|-----------------|
| Coles Road | Foxs Close |
| Pryor Close | Thurlton Court |
| Butt Lane | Cambridge Road |
| Ballard Close | The Sycamores |
| Pearson Close | Woodman Way |
| Lyndhurst Close | Garner Close |
| Gunnell Close | Willow Crescent |
| Shirley Close | Fen Road |
| James Carlton | Clare Court |
| Hall End | Cherry Close |
| Industrial Estate | Burling Walk |
| Humphries Way | Knights Way |
| Milton Court | The Oaks |
| Old School Lane | Benet Close |
| Butcher Close | Goding Way |
| Landbeach Road | Lander Close |
| Ely Road | Cowley Road |
| Lea Court | Edmund Close |
| David Bull Way | The Elms |
| Townsend Close | Mansfield Close |
| Wilson Way | Walking Way |
| Sutton Close | Condor Close |
| Church Lane | Winship Road |
| High Street | Norton Court |
| Starling Close | |

When all had been found, the sentence remaining is!

'MILTON VILLAGE VIEW A PUZZLING GOOD READ'.

Congratulations are due to everyone who sent in an entry - they had to overcome a spelling mistake - so well done. And a particular note of thanks to June Osborne for the poem.

**MILTON
WINDOWS**

Quality costs no more

PVCu windows, doors, cladding & conservatories

Telephone **0223 440376**

**OPEN
DAY**



The Montessori
School Cambridge

2 1/2 to 7 years

Registered AMI, ensuring a high standard of staffing and equipment for the Montessori philosophy of education for life.

We invite you to visit our Open Day 28th June 1994 2.00-8.00pm

Personal enquiries year round
School Tel: 350743 After hours Tel: 426784
Principal: Julie Carroll Watts AMI Mont Dip

The Montessori School Cambridge
St. Andrews Hall, Chapel Street, Chesterton

**Belindas
Bouncy Castle**

*Ideal for
Childrens Parties,
Galas, Fetes, etc*

*Monday to Friday - £25 per day
Saturday & Sunday - £35 per day*

Telephone: 0223 277036

Milton Cricket Club

C. 1900 - 1994

The Village View is grateful to Roger Day for providing the photograph of the Milton Cricket team taken between 1901 - 1903

We are very keen to put names to the faces depicted in the photos, and if anyone can help us in this respect. I would be very pleased to hear from them.

We shall be publishing in the next issue the names of those persons who are identified.

Harry Capitain

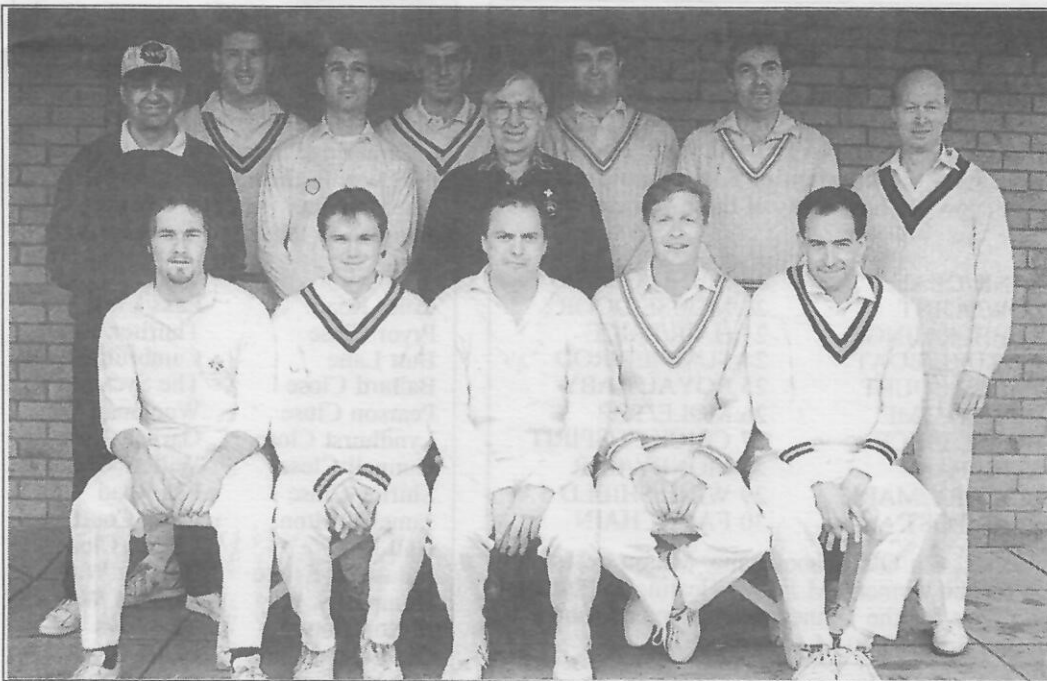

D Teeboon D Mertens C Mertens T Copping D Richards H Cradock P Croucher
H Capitain - President
N Stinson D Gerun I Basser C Almond P Wilkanowski

Can You Identify These Cricketers?

If so please contact the Village View.

Football Club
In the October issue we intend to publish a photo of the Football Club 1905 - 1906 also supplied by Roger Day.



BENET GARAGE

M.O.T TEST CENTRE

All Repairs and Servicing to any make of vehicle

Tel. 420380

BOSCH

Service Agent for Cambridge For Fuel Injection and Electronic Ignition Service

Lubricare 2
Lubrication Service
Oil & Filter change
All Fluid levels topped up

Plus
"Health Check" and written report.

£38.95 + VAT

Price inclusive of parts & labour

lubricare 1 £16.95 + VAT
Engine Oil & Filter Change
(price includes labour)

Full Air Conditioning service available

Calor Gas & Lucas Electrical Stockists

Paraffin & Diesel

Thanks to all our customers for their continued SUPPORT

Lubricare 3 Major Service
Lubricare 2 - "Plus"

Engine tune up; New spark plugs; New contact points; timing; OHV Tappets; Carburettor Adjustments; New air filter & Road Test.

£69.95 + VAT

Price inclusive of parts & labour

Printed by Cambridge Evening News, 51 Newmarket Rd, Cambridge.
Designed and published by Jane Coston, 67 Coles Road Milton Tel. 861655
Editors - Michael Spooner, Iris Chilton, Harry Capitain, Kim Potts