

Milton Village View

Established 1991

Millennium Dawn over Milton



Village News Sheet

Delivered Free
Circulation 1,800

Whats On page 3
Competition page 7

New Year Issue - February 2001

Issue 46

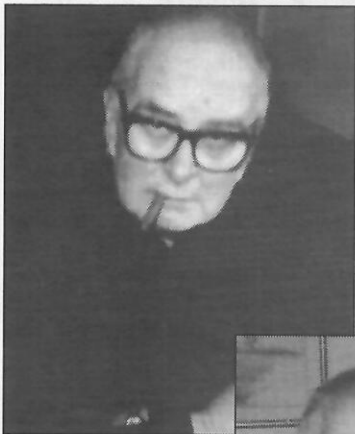

Above
Harry without beard

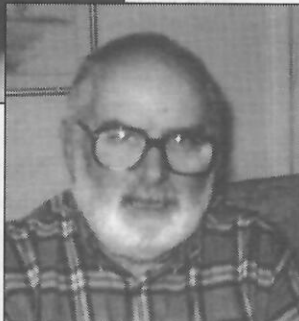

Right:-
Harry with beard

Milton Man Raises £755

Harry Lander has raised £755 for charity by having his beard shaved off! The money was contributed by customers of the White Horse, other friends in the village and family members. The money is to be donated to the Macmillan Nurses and the Oncology unit at Addenbrookes. Harry, of Old School Lane, is 66 and has had his beard for about 20 years. The shave took place on New Years Eve.

Winter Art in Milton at Christmas



Bob the
Builder
snowman
found in
Coles
Road

Photo from the Millennium Collection

Milton Unsung Heroes Receive New Year's Honours 2001

More than 50 people in Mid-Anglia have been awarded Cambridge Evening News' New Year Honours. Dickie Bird of Coles Road: a tireless collector of funds for the R.A.F. Association and Joan Driver of Fen Road: a good neighbour to all, fundraiser and organiser of outings and speakers.

Congratulations to them both. They will have received their medals by the time this edition goes to Press.

H.A. Capitain

400 people at Public Meeting about A14

Over 400 people attended the Public meeting held in January to hear about the possible options for improving the A14. Almost all those who responded to a questionnaire handed out on the evening, (over 200), were opposed to a new road on the north edge of the village. Your Parish Council met on the following Monday and made a lengthy response. The comments of the public meeting were taken into account. Many thanks to those who helped deliver the notices publicising this meeting.

JC



Photo from the Millennium Collection

Bus Shelter - decorated well before Christmas and surprisingly the decorations were still in place after new year!! Who ever you were you really made a cheerful sight for those of us who saw it.

Supported by



brilliant people running
world class utility services

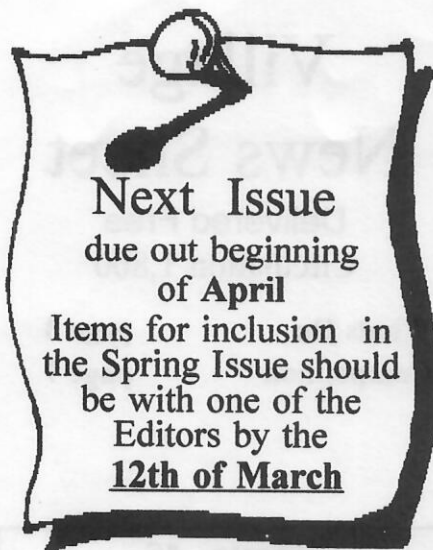

Bric a Brac wanted for charity

My name is Tina, I live in Old School Lane and work at the Red Cross Charity Shop in Burleigh Street, Cambridge.

We are in constant need of bric a brac, clothes, books and small furniture.

The money generated from the shop, in the last 3 months, has helped 10 branches help 21,703 vulnerable people in crisis across the Eastern Region.

If you have any items now or in the future I would be only too pleased to pick them up.

Please ring 01223 861438.

Thank you

Tina Barker

Milton Youth Centre

The youth clubs and drop-in night are all going well this term. If anyone would like to volunteer just to help behind the coffee bar on either Monday, Tuesday or Thursday evening, please get in touch. We are still building up equipment for the portacabin; any offers of dinner plates, knives and forks would be welcomed. Our thanks go to Pi Research at Milton Hall, who have recently donated us two old computers.

Hazel Smith - 860752

Sorry the Village View is Late

I have had flu followed by a chest infection, I know many people have had this.

JC

The Royal British Legion in Milton.

The November Poppy Appeal in the Milton area raised £2354 and the Local Organiser would like to thank everyone for their generosity.

The Royal British Legion is hoping to open a Milton Branch and require a few more interested persons to become members in order to establish it. Membership is £8 per year and is open to everyone either as a Member or Associate Member. If you would like further details please join us at the next meeting in The Jolly Brewers at 8pm, Monday 12 March, or ring Don Gooding on Cambridge 861714.

Carpet Bowls

Well done to the "lads" who have won the Cambridgeshire Fours. Adam and Daniel Coston and Spencer Maltby, guided by the old man of the team, Jim Daniels will now compete in the National Championships in June. Good Luck!

Allotments

There are a few allotments available. If you are interested, please phone Jim Daniels on Tel. no 861447

Cambridge Mencap

(A registered Charity)

Edmund House Group of Homes
(Established in Milton 1961-2001)

Can YOU spare

a couple of hours a month?

If so then the

EDMUND HOUSE GROUP needs YOU

We have a small friendly group of family and friends who help to raise money for extras for the residents within our homes. ALL money raised goes to such things as outings, holidays, new projects, and special equipment. We meet at Edmund House generally on the last Thursday evening every month excluding August and December at 7.30pm.

We welcome people with ideas and enthusiasm.

You will be helping a Milton Charity working with local people with learning disabilities.

For further information please telephone Carolyn Watts or Ian May on 440186 or e-mail ian@edmundhouse.org

Milton Country Park

On behalf of the birds in Milton, I would like to say a big thank you to all of you who have been buying your bird food from the Visitor Centre. Not only are you helping the wildlife, but you are putting funds into the Park for the benefit of all visitors - human as well. The information desk - in the Visitor Centre - where the 'Friends' sell the food and small gifts, is usually open at weekends - and during the school holidays. If the 'Friends' are not there, and a Ranger is about, they will usually be only too pleased to help you.

I would like also to notify you all about some forthcoming events to be held in the Visitor Centre:

National Nest Box Week - we will be making boxes again this year, but only at the weekend - 17th/18th February.

Gardening for Wildlife - a talk by Andrew Harpur-Scott from Ansell's Garden Centre - 7.30 pm 28th February. There will be a charge of £1.00 for non-members.

Annual General Meeting - 28th March at 7pm to be followed at 8pm by a talk by Dr Jo Darlington entitled 'Messing about in the Bush'. Everyone is welcome - no charge.

Finally, why not support the Park and the 'Friends' by becoming a member - pick up a leaflet when you're next in the Visitor Centre.

Tim Siggs

Chairman of the 'Friends'

Milton Pre-school Gets New Name

"Milton Pre-School is now known as The Cygnets, Milton Pre-School. We have a great new logo, which has been designed by local artist Alison Hullyer, and the children are now wearing their Cygnet T-shirts and sweatshirts. The new name was voted on by the parents and it reflects our proximity to the Country Park and the swan families who live there. It also gives the children a name which they can easily identify with.

The Cygnets Pre-school is currently open Monday to Friday mornings and Tuesday to Thursday afternoons."

Karen Clark



PAINTING DECORATING GLAZING

Mobile
07860 453533
Fax:
01223 863620
(local resident)

B.J. LEONARD



Schwarzkopf

For lasting curls
style and volume with
'Natural Styling'

at

Bettys Unisex Hairdressers

Tel: 420526

HARMONY

Hair & Beauty Salon

6 High Street, Milton, Cambs.

Tel. (01223) 863636

Hair, Beauty, Reflexology, Aromatherapy, Physiotherapy

M J POTTS HEATING & PLUMBING SERVICES

300 The Rowans

Tel: 01223 440795

All Installations/Repairs
undertaken

Approved CORGI Gas
& TOTAL OIL Installer
Work Guaranteed
FREE ESTIMATES

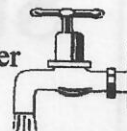

Milton School Association

Future events taking place at Milton
Primary School

70's Night

Saturday 24 March 2001
7.30pm - 11.30pm

Ticket price to be confirmed

CAR BOOT SALE

Saturday 28th April
9am - 1 pm

Pitches £5 in advance

Wet weather plan

For further information,
please contact:

Mandy Sievwright on 570971

Milton Scout Group

MAMMOTH JUMBLE SALE

Milton Community Centre
10th March 2001
2-30pm

Admission 20p

House to house collection
will take place
on the evening of
Friday 9th March 2001

Milton W.I Programme 2001

March 20th

A.G.M. Cheese and Wine

April 17th

"Cam Sight"

May 15th

"Anything to declare"

by Peter Gibson

by Mr Nick Skelding

MILTON YOUTH CENTRE

Sycamores Recreation Ground

Youth Clubs from 7 - 9 pm
on Mondays and Thursdays during
school term-time,
for all 11-16 year olds.

NEW SESSION

Informal drop-in
for all 11-16 year olds
on Tuesdays from 7-9 pm
Come for as long as you want -
or just for a coffee or soft drink and a chat
TV, pool table, table-tennis, games

The Cygnets, Milton Pre-School



Toys & Clothes Nearly New Sale

Milton Community Centre
Thursday 8 March 2001
10am - 12 noon
50p entrance fee

Items are to be clearly labelled with the
seller's name and contact number.

Goods can be dropped off at the
Community Centre from 9.15am onwards.
Goods need to be picked up at 12 noon.

(anything still with us and unclaimed by the
end of the day will go to a Charity shop!)

75% to the seller and 25% to The Cygnets.

For further information contact

Karen Clark on 01223 513996

Royal Air Force Association
Milton Branch

Spring Dance

Saturday 19 May 2001
8.00 p.m. - 11.30 p.m.
Milton Community Centre

Dancing to "Merve & Swerve"

Chicken & Chip Supper
& Licensed Bar

Tickets £7.50
from Dickie Bird
32 Coles Road, Milton
or phone 721369

MILTON TENNIS CLUB AGM

To be held on
WEDNESDAY 14th MARCH
8pm
Milton Community Centre
Coles Road, Milton
Everyone welcome

Landbeach Busy Tots
& Playgroup

JUMBLE SALE

Saturday 3rd March 2001
from 2-4 pm
at Landbeach Village Hall
Entrance 20p

Leprechaun Parties

Personally tailored, themed
children's parties

Costumes
Unique story
Traditional games



Bridget Mackay
37 Butt Lane 01223 521944



MILTON GAS SERVICES

Eddie Kikas

29 Landbeach Road, Milton

Tel./Fax: (01223) 861810

Mobile: 07831 228181

Servicing, Installation & Repairs to all
Gas Boilers, Fires, Cookers,
Central Heating Systems etc.



Number 161936

Nigel GODDEN AUTO SERVICES

All makes - service and repairs
CITROEN AND TOYOTA SPECIALIST
SERVICING, CAMBELTS, REPING,
CLUTCHES, NEW CHASSIS, BRAKE
OVERHAUL, WELDING, ELECTRICAL
FAULTS, ABS, INJECTION SYSTEMS ETC.
CALL NOW FOR FRIENDLY ADVICE OR QUOTE

UNIT 13 CAVE IND ESTATE
FEN ROAD
CHESTERTON
CAMBRIDGE
TEL: 01223 425125 MOBILE: 0831 817981
MILTON RESIDENT

Wonderful Pantomime



Decembers Wonderful Pantomime with Puff the Magic Dragon, Jumping Jack and his mum Dame Dolly!



Once again it was full house at the annual Milton Pantomime again sponsored by the Milton Community Centre Management Committee. Children, parents, grandparents and friends raised the roof with their shouting and singing to popular songs with lots of booing and hissing to Vampire Nicky, Sabrina the Sorcerer and plenty of laughter with Puff the Magic Dragon, Jumping Jack and his mum Dame Dolly!

Thanks to all the helpers including Father Christmas, his fairies and the two (elderly) elves.

It was lovely to see volunteers willing to help so near Christmas and without whom this event could not take place. Thanks once again to all who supported what has proved to be a very popular village occasion.

Julie Gray

Many Thanks

I would like to thank all the helpers for the wonderful Pantomime. Brilliant. It really makes Christmas special. Keep up the good work.

Wendy Stanley & Peggy Cowell



50th Milton Cubs with the table decorations they made



Photo from the Millennium Collection

Christingle Service - All Saints' Church

Lunch Club

We are in business again after a well-earned rest. 64 members and friends sat down to a traditional Christmas dinner which finished up with a little parcel each, more for fun than monetary value, it is my little extra which I enjoy doing. The tables were a sight to behold and there was truly a happy atmosphere. Our numbers stay at a steady 36, and we have a very willing band of helpers. I have no doubt that there will be something to celebrate before the year is out for instance it is the clubs 21st year.

The Prime Team

MILTON POST OFFICE

| | |
|---------------|---------------|
| CARDS | SHOE REPAIRS |
| CONFECTIONARY | PHOTO COPYING |
| DRY CLEANING | FAX SERVICE |
| STATIONERY | GIFTS |

2 COLES ROAD MILTON

Open: Mon - Fri 9.00am. to 5.30pm.
Saturday 9.00am. to 1.00pm.

Painter & Decorator
Interior & Exterior
High Class Decorating
Free Estimates

R.P. Kent

Tel. 01223

860995



MILTON WINDOWS

CALL THE COMPANY THAT CARES
Specialists In Replacement
• Windows • Doors
• Conservatories • Facias In
• PVCu • Hardwoods
• Aluminium • Etc.
21 YEARS EXPERIENCE IN THE INDUSTRY.

CAMBRIDGE
(01223) 440376
FAX (01223) 860284
2 Bulteel Close, Milton, Cambridge
• QUALITY COSTS NO MORE •

War Heroes Of Milton

Have you ever wondered about the names of the men carved on the War Memorial? Here are the stories of some of them:

| | |
|---|--|
| National Archives of Canada | Archives nationales du Canada |
| Canada STATEMENT OF SERVICE in the CANADIAN ARMED FORCES | |
| Name: Walter John FROMENT | |
| Service Rank or Number: | 117252 |
| Branch of Service: | Canadian Expeditionary Force |
| Date and Place of Birth: | 30 May 1895 Milton, England |
| Date and Place of Appointment, Enlistment or Enrolment: | 1 March 1915 Calgary, Alta. Canada, Britain and France |
| Theatres of Service: | |
| Date and Place of Retirement or Discharge: | See remarks |
| Type of Retirement or Discharge: | See remarks |
| Rank on Retirement or Discharge: | Private |
| Medals and Decorations: | British War Medal and Victory Medal |
| Remarks: | Killed in action on 2 June 1916 while serving with the 2nd Canadian Mounted Rifles |
| Date 14 th Dec 1991 | |

Above:- copy of statement of service of Walter John Froment

Names on the War Memorial Coles Road

1914 - 1918
A S BRANCH
A W DAISLEY
M FLACK
W J FROMENT
H H HALLS
S W HUMPHREYS
C B KING
H LANGHAM
G H MANSFIELD
A R MARTIN
H G MARTIN
H MARTIN
F MEAD
W W PAYTON
W A ROOKS
C L WILKIN

1939 - 1945
A F BUTCHER
C W BUTCHER
R FLACK
H G HURST
V V MORTLOCK
F P WARNER

Milton Man's Noble Death

The death occurred in France between 1 June and 5 of Pte. Walter John Froment, third son of Mr. and Mrs. J. Froment, of Milton. The deceased soldier, who met his death in a noble fashion - for he fell while dressing a fallen comrade's wounds - went to Canada in 1913. He joined the Medical section of the 2nd C.M.R. Battalion. 8th Infantry Brigade, and returning to England in October last, finished his training at Bramshott Camp. Surrey. He went to France at the beginning of this year.

(Report taken from local newspaper cutting of the time)

War Memorial

Do you have any information about the people whose names appear on the War memorial in Coles Road?

If you have any information or photographs we would love to hear from you. Paul Oldham would also be pleased to have any information for the Milton Web site.

Write to Jane Coston at 67 Coles Road Milton or Tel. 861655

A. F. Butcher.

Sergeant 1881458 Alfred Frank Butcher. Air Gunner R.A.F.

Sgt. Butcher was aircrew in a Lancaster which was shot down whilst returning from a mission over Germany, on the 9th Jan. 1945. He was aged 35. He is buried in St George's Civil Cemetery, San Quentin, France. He was married with 6 children and pregnant wife. He volunteered for service in the RAF even though he was exempt due to his occupation. Cambridge University at the Plant Breeding Institute at Huntingdon Road employed him as an agricultural worker. He enlisted in 1943 because of his younger brother's death. (See C.W. Butcher.)

There are four surviving sons and two daughters.

C. W. Butcher

Guardsman 2695806 Charles William Butcher. Scots Guards.

Guardsman Butcher volunteered for the Scots Guards in 1936. He was stationed in Egypt when he was blown up in a lorry by a land mine. He died later in hospital on the 9th January 1942, aged 28. He was not married. Before he joined up he worked for Grays the sports equipment manufacturer.

The two brothers were members of the Butcher family who lived at Pembroke House on the High Street. Their father was once the village blacksmith with a forge and workshop at the junction of Fen Road. He was also active in the Church as a warden, as well as sexton. Pembroke House had extensive gardens stretching past what is now Old School Lane. This was cultivated as a small-holding and the produce sold. Their mother also did a great deal for the Church as did Alf who regularly used to wind the clock. There are two sisters and a brother still alive. Miss Amy Butcher aged 90, Mr. Sydney Butcher aged 83, and Mrs. Ann Grey aged 80 still living in Milton.

Alfred Butcher son Frank (Pat) lives in Milton as did the late Paul Butcher. The rest of his family is spread as far as the USA, the Isle of Wight, Beck Row in Suffolk and Cambridge. His widow died in 1985.

Maureen Butcher

The Exhortation

*They shall grow not old as we that are left grow old
Age shall not weary them nor the years condemn
At the going down of the sun and in the morning
We will remember them*

Notice

Milton Village View is unable to check or verify the warranties, authenticity of or representations made by their advertisers and must therefore exclude liability howsoever arising from any advertisements in this newspaper. Nor do any statements necessarily accord with the opinions or beliefs of the Editors, Milton Parish Council or Milton Village View.

M.J. BLACK

Carpentry & Joinery
Fitted Kitchen Specialists
complete service from
Planning to Installation

Tel. (01223) 277772

Mobile 0831 626398

R B

Electrical

Your Milton
Domestic and
Industrial Specialists

Tel. 365200



Monday 7.30 - 8.30pm
MILTON PRIMARY SCHOOL
Humphries Way, MILTON

WEDNESDAY 7.00 - 7.00pm
HISTON BRITISH LEGION, Saffron Road, HISTON
JUST TURN UP - EVERYONE WELCOME
Please bring a mat or towel - wear trainers and clothes to move in
£3 per session
For more information phone
KATRINA 01223 504489 MOVE WITH THE TIMES

50th (Cambridge & Landbeach) Scouts

Marquee hire

for more information

Telephone Bob on (01223)514332

50th (Cambridge & Landbeach) Scouts

PHYSIOMOBILE

Physiotherapy now at Milton Surgery Tel. 441421

JAMSING

Music For Pre-school Children Tel. 01223 232192

PAINTER & DECORATOR

DAVID PECK Tel.: 01954 211428

Garden Maintenance

Mr Medlow Tel 01954 252047

Peacock Travel, Executive Coaches
Day Trips, Short breaks Tel. 811481

Building Consultant

Paul S. Seaman Tel. 01223 563530

**PERSONALLY TAILORED
THEMED CHILDREN'S PARTIES**
Leprechaun Parties - Tel. 01223 521944

CAM LAWNMOWERS

For repairs Tel. Milton (01954) 231569

Drainage & Groundwork Contractor

C H LUMB Tel. (01223) 354402

Planet Video Coles Road

Brian Davey, Recorder Lessons
all standards Tel. 012223 440444

PHYSIOTHERAPY & REFLEXOLOGY

Liz Cradock Tel: 01233 862501

Visiting Chiropody Practice

Julia Adams Tel. Waterbeach 441733

NEW LOOK NAILS Nail Extensions
Telephone Paula on Milton 511238

Brief, solution focussed, holistic therapy
Michael Grevis Tel. 01223 563403

Organic fruit and veg from your own garden.
organic kitchen gardens Tel: 01223 841354

The above are waiting for advertising space.

Julie's BLT Workout

at

Milton Community Centre
Mondays: 7.00 - 8.00pm

Introductory
session only
£1.50



Please remember
to bring a mat,
towel and a drink
with you.

For further details please call Julie on:

01954 252992 or 07711 569641

RSA/YMCA Qualified Instructor
Member of Fitness Professionals

Your local Post Office needs YOUR custom

Did you know that there are some 18,500 Post Offices throughout the United Kingdom today? A network which is visited by half the population every week. The Post Office is not just a shop or a place where you collect your pension or child benefit, it is at the very heart of many communities. A Post Office is far more than just a range of services and products. It is a place you can trust, a place where you are known and feel comfortable and a place which is vital to any vibrant community.

As your Subpostmaster I am committed to maintaining this unique role, but I can only do this with your help and loyalty. As more and more of The Post Office's traditional business, such as pension payments are being eroded it is important to realise just how much your Post Office can do for you. Were you aware, for instance, that you can get your travellers cheques and foreign currency here, arrange your travel insurance or even top up your mobile phone.

In recent months and years we have seen the steady decline in local services; how many bank branches and village shops have already closed because of cost? Unfortunately the Post Office is not immune from this commercial pressure. Just like any shop we need to sell and we need you, our customers, to use us. **Without your support we cannot survive and our motto needs to be "Use it or lose it"**

I have already mentioned some of the products and services you can get from the Post Office and in recent months we have been working hard to extend this range and provide you with an even better service. We have all seen the press and news stories about bank closures, but how many of you realise that you now have an alternative bank at your Post Office. If you are a customer of any of the following banks you can make deposits and withdrawals at the Post Office:

Alliance and Leicester Giro
The Co-operative Bank
Lloyds TSB
Barclays Bank
Cahoot
National Savings
Smile

And this is just the beginning.

Much has been said about the threat to community and rural Post Offices and we all know how communities can wither without a local Post Office and shop. But I am optimistic, I believe people do want their Post Office to survive, do want to preserve the unique service we provide and will ensure this by using the Post Office to deal with their everyday business.

Anil Lakhani

Cambridge Mencap



Edmund House Group of Homes, Milton

We are a friendly local charity, which offers quality residential and community services. If you are considering a career in care and or wish to work in a developing and supportive organisation, then please call for details on 01223 440186, and ask for Miranda Stock, or e-mail miranda@edmundhouse.org.

Milton Primary School Reception Listing for 2001

Telephone 01223-508783

Fax: 01223-712280

e-mail :

office@miltonprim.cambs-schools.net

If you have not yet registered your child to start at Milton Primary School in September 2001, you are urged to do so as soon as possible. The relevant dates of birth are 01-09-96 to 31-08-97.

Thank you

ALMOND INDEPENDENT INDEPENDENT FINANCIAL ADVISERS

Chris Almond

MLIA(dip)

FINANCIAL ADVISER

A MEMBER OF DBS FINANCIAL MANAGEMENT PLC

Regulated by the F.I.A.

Tel. 01223 440715 FAX. 01223 502510

Email: chris.almond@almondifa.co.uk

I.G.M

I. G. MARNOCH

86 BUTT LANE MILTON ~ CAMBRIDGE CB4 6DG
Phone 01223 563192

EXTENSIONS
GARAGE CONVERSIONS
LOFT CONVERSIONS
RENOVATIONS
NEW HOUSES

FROM PLANNING TO COMPLETION

Driving Lessons?

or

Window Cleaners?

Ring Howard
Howards Way
Tel. 01223 862501 or 0589 218045

Puzzle Corner

Congratulations, then to Godfrey Sheen of Old School Lane, who can be seen in the photo accepting the turkey from Harry Capitain. Again this year, the turkey was generously donated by ERIC PRANKLIN of PETES QUALITY MEAT.

The runners up prize of 6 bottles of wine was won by Martin Mann also of Old School Lane.

The smaller puzzle gave a sequence of 1957, 1958, 1959 and asked if the next number was not 1960, what was it.

As very few people realised, it was the 24 hour clock - so the next number is 20 00.

The first name drawn out of the hat was Jane Daniels of Coles Road who received the prize and our congratulations.

A New Puzzle

The new puzzle is a kind of "Who wants to be a Millionaire" (but without the millions!) puzzle with a choice given for the correct answer - so pick out the one which you think is correct. Since some of the answers are difficult to prove conclusively, the Editor's decision is final!

1. When was toilet paper first used?

- A. 22 BC
- B. 851 AD
- C. 1123 AD
- D. 1745.

2. Who invented Bifocal glasses?

- A. Thomas Edison
- B. Galileo
- C. Benjamin Franklin
- D. Dr. Michel Paccard

3. Who invented the zip fastener?

- A. Whitcomb. L. Judson
- B. Gideon Sundback
- C. Alexander Parks
- D. John Walker

4. When was the planet PLUTO discovered?

- A. The 1890s
- B. The 1910s
- C. The 1920s
- D. The 1930s

5. When did the first jet-engine fighter plane fly?

- A. 1938
- B. 1940
- C. 1941
- D. 1943

Please send your answers to Michael Spooner 43a Old School Lane MILTON Cambridge CB4 6BS by 5th March. There will be prizes for the first two with the most correct answers.

M Spooner



Harry Capitain presenting the winner of the Christmas competition, Godfrey Sheen, with his prize of a turkey donated by Petes Meats.

SLABCERB

Posh biscuit time has arrived again. Looking forward to another good year of "WORDS". Second Friday in the Church Hall, 50 pence per member and worth every penny.

MYRA GRAINOGE LASINED

Milton Community Centre

Part-time Buildings Project Manager

The Milton Community Centre and Recreation Grounds Committee require a Buildings Project Manager on a part time basis, when required, to oversee various contracts on Management Committee buildings in the village. Enquiries in the first instance to Julia Gray 01223 862763 (mornings only).

Parish Council Minutes from the Past

25th September 1956 - Draft plans and orders have been received from the Ministry of Transport in connection with the London, Cambridge, Kings Lynn Trunk Road (Milton Diversion) Order and Milton Improvements Order.

Fox & Dog Puzzle

The answer to my puzzle in the Christmas Edition of the Village View was:

"THE QUICK BROWN FOX JUMPS OVER THE LAZY DOG".

Of the eleven entries submitted ten were guessed correctly. The first two correct entries drawn out were Godfrey Sheen and Mr Mann both of Old School Lane. Neither of the two winners was able to produce the grids (which appeared in the Village Voice of 10 February 1989- hence the clue I gave) which would have produced less headaches and more entries. The grids are reproduced below:

Harry Capitain

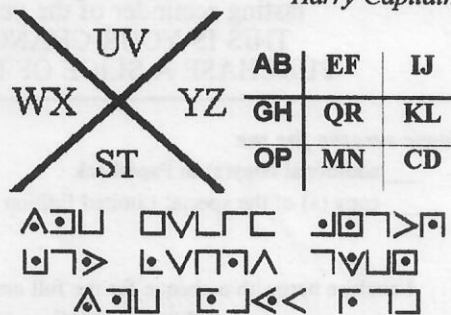

Above - the puzzle as presented in the December Village View

Whist Drives

2001 sees the beginning of the 21st year of monthly Whist Drives. The Xmas Drive was very enjoyable with a lovely atmosphere. My only complaint was it would have been nice to have had a few more people there, the numbers did not warrant the amount of work put into it. There was enough raffle prizes to enable everybody to have one plus the usual Whist Prizes. David Halliday was top scorer, with Hilda Cluer and Barry Jefferson winning top lady and gent. The money for this event is raised at the Village Fayre when a very few people stand out in wet, windy, or hot weather for which we thank them.

Mary Daniels

VACUUM CLEANER SERVICE & REPAIR



Brian Honey
44 Denny End Road
Waterbeach
Tel.: 01223 861708
evenings and week-ends

FREE ESTIMATES
LOCAL COLLECTION

KATHY PLATT

Dip.(Adl) Counselling

QUALIFIED COUNSELLOR

dealing with
depression, stress, bereavement, personal and
relationship problems.

For more information about how counselling
could help you or to make an appointment,
please contact me on:-

01223 861510
MILTON

DENNIS COUSINS

CARPENTER
& JOINER



EXTENSIONS
FITTED KITCHENS
ALTERATIONS
IMPROVEMENTS
CUSTOM JOINERY

23 GODING WAY
MILTON
CAMBS CB4 6AH
TEL: (01223) 560657

Milton Millennium Book

Publication 2nd July 2001

Milton Photo Millennium Book

112 pages and cover printed throughout in full colour. Paperback
(Large format 297 x 210 mm)

A complete and fascinating record of daily life in Milton during the millennium year. (380 pictures with text)

A FREE paperback copy of this book will be available to every household wishing to receive one.
(Redeemable by voucher -- details to follow)

Additional copies of this paperback version can be ordered at £5.50

A special **Limited Edition** in hardback will be produced for all those who would like a more permanent record for themselves, for friends or maybe for relations who have left the village, or just for posterity.

This edition will be numbered and signed if wished as a lasting reminder of the year 2000

THIS IS YOUR CHANCE TO PURCHASE A SLICE OF HISTORY

Please reserve for me

___ additional copy(s) in Paperback @£5.50
___ copy (s) of the special Limited Edition @£12.50

Total £

I enclose herewith a cheque for the full amount, made payable to "Milton Parish Council".

Please add your name and address on the reverse of the cheque.

Name: _____

Address: _____

Postcode: _____ Tel No: _____

Please return to Lynne Twinn, 22 Willow Crescent, Milton, Cambridge

Milton Community Centre

Keep Fit/yoga Teachers Required:

Milton Community Centre has vacancies for a couple of regular classes. Several enquiries have been made for another Keep Fit class for the more mature person and also for Yoga -- so if there are any trainers out there who specialise in these types of classes and who wish to hire a room please contact the telephone number below. Reduced rates are available for hiring out rooms for village activities so prices are kept to a reasonable level for regular bookings.

Hire of Community Centre or Annexe

Do you want a large venue for a party, disco or wedding? The main Community Centre ground floor is hired out (for Milton residents) for £120 6p.m - 12 midnight (prices to be reviewed shortly). This includes a bar licence and bar staff. Note: This is a special price for Milton residents only, hence the discount. Alternatively, the Annexe at the side of the Community Centre is ideal for small children's birthday parties. The cost of this at the moment is £11 per hour (this price for Milton Residents only).

Any enquiries please contact 01223 862763.

New Treasurer Required

After many years of service we will be extremely sorry to lose Don Wildman our present Treasurer. Thanks to Don for all his hard work and commitment over the past years and good luck in the future.

This means that we are now looking for a new Treasurer for our charity. If anyone is interested please either contact our Chairman Rob Farrington on 01223 860160 or Julia Gray on 01223 862763 (Monday - Thursday mornings at the Community Centre).

Wanted

Sponsors for the Millennium Book

If you would like to help us cover the cost of this book we would very much like to hear from you.

All sponsors will be listed in the back of the book and as a sponsor you may also be entitled to one of the special limited edition, numbered hard back versions.

A free paperback copy will be printed for every home in Milton.

Please contact:- Hazel Smith, 7 Hall End, Milton Cambridge Tel. 860752 or Jane Coston, 67 Coles Road, Milton, Cambridge CB4 6BL Tel. 861655

BENET GARAGE MILTON

Opening times:- Monday to Friday, 8.30am to 5.30pm, Saturday 8.30am to 12.30pm

TEL. 420380

**BOSCH
SERVICE
AGENT**

**TYRESAVE
CENTRE**

M.O.T. TESTS WHILE YOU WAIT

BY APPOINTMENT

Ask about our unleaded conversion package

Lubricare 1 Service
Change oil & filter
Check fluid levels tyres and lights
£15 labour

Full Service
& Engine Tune
£60 labour

Lubricare 2 Service
As lube 1 plus fit new plugs and
check all brakes
£35 labour

Bottled Gas Stockist

All prices plus parts and VAT

All Major Cards Accepted

Printed by Cambridge Evening News, Winship Road, Milton, Cambridge, CB4 6PP
Produced and delivered by volunteers. Designed and published by Jane Coston, 67 Coles Road Milton Tel. 861655
Editors - Michael Spooner, Kate Marshall, Harry Capitain.