

# Milton Village View

Established 1991

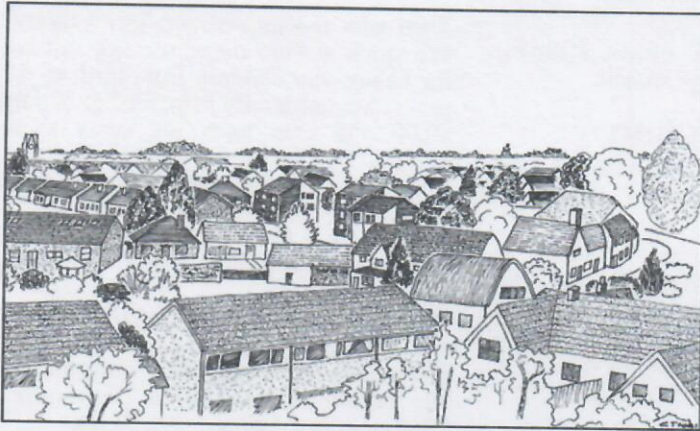

Spring Issue No 62 - April 2004

**Village News Sheet**

Delivered Free Circulation 1,800

**Whats On  
Competition**

**Page 3  
Page 7**

**Last in our series of Milton to Modern Times  
See centre pages**

## Dan Runs for Mum

Hi, I'm Daniel Maltby - Danny to my friends.

Many of you will have known my wonderful mum, Tracey Maltby. She grew up in Milton from a very young age, where she then married and brought her family up.

Mum was very loving, caring, warm, and friendly. Her strength and kindhearted nature towards others made many unaware of the illness she was coping with.

For eight long years mum fought breast cancer and in September last year her battle ended. We all miss her terribly and will never forget her courage, which was a great inspiration to others.

At present I am in training as on Sunday 18th April I will be running in the London Marathon, with pride, in memory of my mum, who will always be close in my heart. As mum touched so many other hearts I know that many of you would want to sponsor me. All the sponsorship money I raise will go directly to the charity Breakthrough Breast Cancer, which is a mission to eradicate the disease through awareness campaigns and medical research.

Sponsor forms will be available at various places in Milton (depending on who will allow them), hopefully this will be at most shops and other places such as Cambridge Building Society, community centre and doctors surgery, alternatively you can send me an e-mail with your name, address to [danmaltby@aol.com](mailto:danmaltby@aol.com)

*Thank you  
Daniel Maltby*

## Milton Annual Parish Meeting

26th April at 8pm

Milton Community Centre



Photo by kind permission of Cambridge Evening News  
*Daniel Maltby*

## Remembering Ten Years of Milton Country Park

A new piece of art work has been installed in the Sensory Garden at Milton Country Park as a permanent marker of the park's 10<sup>th</sup> anniversary.

A bench back has been replaced with a new back made of carved, cedar sandblasted wood. The design of the wooden panel charts the changes throughout the history of the park from quarry and scrapyard to the established park complete with visitor's centre that stands on the site today. It was made by Greenspace Design, based in Devon, to a design by Mike Langman, a renowned bird artist and illustrator. Milton Country Park opened in May 1993 and has held a series of events since May 2003 to mark the anniversary. The bench back unveiling is the final event of the anniversary year.

The park staff would like to thank the Friends of Milton Country Park, visitors and everyone else who has helped make the anniversary year a year to remember.



*New art work installed on a bench in the Country Park*



## Next Issue

due out beginning  
of June

Items for inclusion in  
the Summer Issue  
should be with one of  
the Editors by the  
**12th of May**

## Send Us Your Stories

to Jane Coston, 67 Coles Road  
Tel. 01223 861655 or by e-mail to:  
[vv@miltonvillage.org.uk](mailto:vv@miltonvillage.org.uk)  
We are also on the web at:  
<http://www.miltonvillage.org.uk/>

## Local Concerns or Enquiries Parish Contacts

### Clerk to Parish Council

Jim Daniels  
84 Coles Road. Tel. 861447  
[clerk@miltonvillage.org.uk](mailto:clerk@miltonvillage.org.uk)

### Chairman of the Parish Council

Paul Oldham  
4 Church Lane. Tel. 861045  
[chair@miltonvillage.org.uk](mailto:chair@miltonvillage.org.uk)

### Vice Chair of the Parish Council

Hazel Smith  
7 Hall End. Tel. 860752

### County Councillor

Jane Coston  
67 Coles Road. Tel. 861655  
[jane.coston@cambridgeshire.gov.uk](mailto:jane.coston@cambridgeshire.gov.uk)

### District Councillor

Richard Summerfield  
1 Willow Crescent. Tel. 860715

For more details about other local  
contacts visit

[WWW.miltonvillage.org.uk](http://WWW.miltonvillage.org.uk)

## PAINTING DECORATING GLAZING

Mobile  
07860 453533  
Phone/Fax:  
01223 700800  
(local resident)

**B.J. LEONARD**



## District Council Elections

This year for the first time two District Councillors will represent Milton; in the past there has just been one. The election will take place in June and will be an excellent opportunity for anybody who has ever thought of being a councillor to take that first step.

For further details contact South Cambridgeshire District Council.

## Dog Fouling

We have had complaints about dog fouling on footpaths near the school and the country park.

We know that many dog owners are responsible people and do clear up after their dogs but would remind everyone to clear up after their dogs. There is a fine of up to £1,000 for anyone who fails to do this.

## Goodbye to our Friends



At the end of April Jeanne and Roy Page will be moving from Fen Road to Hopton on Sea and will be very sorry to leave so many friends behind. Thanks for 40 years of happiness.

*Roy & Jeanne Page*

## TV Interference on BBC

There have been numerous reports about interference of the BBC television signals recently. Barry Want of Landbeach Road, supported by other local residents contacted the Radio Communications Agency to complain. The agency have investigated the matter and found that some new aerials placed in the north of the village have been interfering with the BBC signals. This appears to have now been dealt with.

## Milton Toy Library

Do your children get fed up with the same old toys?

Would you like to get out more and meet other parents with young children?

Then why not join Milton Toy Library? We stock a wide range of toys suitable for babies and children from birth to 5+ years. Annual family membership is only £2.00 and then each toy costs about £1.00 to hire for two or three weeks.

The Library is also a good way to spend a Thursday morning. While the children are trying out the toys the parents can sit and have a drink and a chat with other parents.

We are currently stocking up with new toys so now is a good time to join. We meet **every first and third Thursday of the month** at the **Milton Community Centre** from 10.00 am - 11.30 am.

For more information please ring Corrina on (01223) 440897 or Louise on (01223) 863401 or just come along to the next session. Look forward to seeing you.

## Daytime Burglaries

There have been daytime burglaries in the areas of the Sycamores, Rowans and surrounding areas in the past few weeks. Pc Shulver commented that if you see anything you think looks suspicious please report it without delay. Ensure your houses are secured when you leave home. Don't make it easy for the burglars to gain access to your property.

## Stampede at Milton Country Park Visitor Centre

This year's Annual Birdbox Day at the Country Park was a huge success. In six hours more than two dozen boxes were made, we have never had such a busy day for this event. Apologies to the few people who had to wait. It was good to see so many people turn up for this, and hopefully many of those boxes will be finding new residents soon. If making your own box was too much like hard work, locally made boxes for a range of species, are available for sale, see details in the visitor centre. Finally, thanks to the Rangers and the volunteers for their help at this event.

*Stephen Bennett*

## Bettys Hair Design

Professional Hairstyling  
For Men and Women  
Tel: 01223 420526

49 Cambridge Road, Milton, Cambridge CB4 6AW

## HARMONY

*Hair & Beauty Salon*  
6 High Street, Milton, Cambs.  
Tel. (01223) 863636

Hair, Beauty, Reflexology, Aromatherapy, Physiotherapy

## M J POTTS HEATING & PLUMBING SERVICES

17 Headington Drive, Cherry Hinton,  
Cambridge, CB1 9HE  
Tel: 01223 242544

All Installations/Repairs undertaken

Approved CORGI Gas  
& TOTAL OIL Installer  
Work Guaranteed  
FREE ESTIMATES

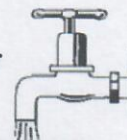



**Friends of Milton  
Children's Hospice  
present  
Milton Hospice  
Gala Day**

**Saturday 5th June 2004**

**11.00am - 3.30pm**

**at**

**Milton Childrens Hospice  
and Milton Hall**



**MILTON OUTDOOR BOWLS CLUB**

**OPEN DAY - SATURDAY 8<sup>th</sup> MAY**

**2.00PM - 4.00PM**

**BOWLS GREEN - COLES ROAD**

An invitation to anyone interested in trying their hand at this friendly, enjoyable game. No obligation to join the club but new members are always welcome.

Bowls will be supplied. All you need is a pair of flat shoes (no heels). Trainers are OK.

For further information about the Club please ring the Secretary: Godfrey Sheen Tel 861765

**Landbeach Busytots & Playgroup**

(Reg. Charity No. 1050117)

**SATURDAY 24th APRIL 2004**

**200pm - 3.30pm**

**CHILDREN'S  
NEARLY NEW SALE**

**MILTON COMMUNITY CENTRE**

Contact Sarah on 01223 864087

**Milton Country Park**

**April**

**Sunday 4th, WATCH/Wildlife Explorers, Wildlife Games and More.** An afternoon of activities and games that will help you enjoy the environment more. 2.00 pm start.

£0.50 members £1.00 non-members.

**Sunday 11th, Easter Treasure Hunt.**

Its treasure hunt time again at Milton. The Rangers have thought up more questions about the park for you to answer. Come along and answer them. 2.00 pm start. £1.00 per person

**Tuesday 13th and Wednesday 14th.**

**Children's Easter Holiday Activity Days.**

10.00 am to 3.00 pm. Children will need to bring a packed lunch with them. All places need to be booked in advance. There will be a charge of £7.50 per child per day.

Contact the Rangers for more information

**Friday 16th, Cambridge Bird Club.**

The Chicken Run a talk by Stuart Elsom, birding in Arizona and Colorado. 8.00 to 10.00 pm, £1.00 for non members.

**Sunday 25th, Tree Identification Walk.**

A 1 ½ hour walk for families. Join one of the Rangers on a leisurely walk looking at trees and how to identify them.

2.00 pm start. £1.00 per person.

**May**

**Saturday 1st, WATCH/Wildlife Explorers, Birdsong.** An evening walk in the park listening to the birds. 7.00 pm start for 1 ½ hours. £0.50 members £1.00 non-members.

**Sunday 2nd, Dawn Chorus.** It will be an early start to the day for you, if you join one of the Rangers on a walk around the park looking and listening to the birds. 5.00 am start with tea and biscuits at the end. £4.00 per person.

**Sunday 9th, Herb Walk.** The first of a series of walks led by Ashley Scott a qualified herbalist looking at plants and their uses. 2.00 pm start, £1.00 per person.

**Friday 14th, Cambridge Bird Club.**

Wildlife of Myanmar (Burma) a talk by Paul Bates of the Harrison Institute, Kent. 8.00 to 10.00 pm. £1.00 for non members.

**June**

**Sunday 6th, Herb Walk.** The second of a series of walks led by Ashley Scott a qualified herbalist looking at plants and their uses. 2.00 pm start, £1.00 per person.

For further information about park events you can contact the Rangers by telephone on 01223 420060, or you can e-mail them on miltoncp@scambs.gov.uk.

**Milton W.I.**

Date	Competition
16th March	A.G.M.
20th April	Pelargoniums by John Green
18th May	Barnardo's by Mrs. Margaret Roberts
15th June	Flower Cards and pictures by Mrs. M. Bradley

**I.G.M**

CONSTRUCTION

**I. G. MARNOCH**

Montrose House, Ely Road, Waterbeach, Cambridge  
Phone 01223 441717 - 07050 251433

EXTENSIONS  
GARAGE CONVERSIONS  
LOFT CONVERSIONS  
RENOVATIONS  
NEW HOUSES

**FROM PLANNING TO COMPLETION**



**MILTON  
GAS  
SERVICES**

**Eddie Kikas**

29 Landbeach Road, Milton  
Tel./Fax: (01223) 861810  
Mobile: 07831 228181

Servicing, Installation & Repairs to all  
Gas Boilers, Fires, Cookers,  
Central Heating Systems etc.



Corgi Registration  
Number 161936

**GODDEN  
AUTO SERVICES**

**All makes - service and repairs  
CITROEN AND TOYOTA SPECIALIST**

SERVICING, CAMBELTS, REPIPING,  
CLUTCHES, NEW CHASSIS, BRAKE  
OVERHAUL, WELDING, ELECTRICAL  
FAULTS, ABS, INJECTION SYSTEMS ETC.  
CALL NOW FOR FRIENDLY ADVICE OR QUOTE

UNIT 13 CAVE IND ESTATE  
FEN ROAD, CHESTERTON, CAMBRIDGE

TEL: 01223 425125

MOBILE: 07831 817981

**MILTON RESIDENT**



## Well done that Gang!



Some of the cast members from Milton:

Guides: Fiona Sanderson, Ellie Smith.

Scouts: George Sanderson, James Ostler, Ben Potts.

Other cast members not in photo: Jack Aldhouse, Richard Weeks

Many thanks to all those who work so hard for months and months to make it all happen - but who needs thanks when they obviously enjoy it so much, most of them will be up for it again in 2 years' time!

Hazel Smith

Over February half-term 7 of Milton's teenagers were strutting their stuff on the stage at the Cambridge Arts Theatre for 6 performances, among a cast of around 80. They performed a great selection of sketches and song and dance numbers and raised over £1400 for the Sick Children's Trust. The Scouts and Guides had been rehearsing every Sunday afternoon since September, and it showed - the performance was very professional, and very well supported behind the scenes by the back-stage crew and brilliant band.

## Grade-one-athon success



Nigel Fordham packing up the 77 instruments he borrowed for the Grade-one-athon charity event

Over £47,000 has already been raised by this event for Milton Childrens Hospice and money is still coming in. This was a fantastic and unique event - well done to everyone!

### Milton Community Centre

Coles Road, Milton, Cambridge  
Contact Liz Ward (01353) 749611  
Monday morning - 11 am - 12pm  
Spaces still available  
Special Offer - Bring this advert to receive your first class half price - one only per customer

**Painter & Decorator**  
**Interior & Exterior**  
**High Class Decorating**  
**Free Estimates**

**R.P. Kent**  
Tel. 01223  
**860995**



**Eric Pranklin**  
trading as  
**Pete's Quality Meats**  
1a Arbury Road, Cambridge  
**FRESH**  
MEAT  
FISH  
CHEESE  
DELICATESSEN  
SPIT ROAST CHICKEN  
BARBEQUES CATERED FOR  
Prize winning sausages  
**FREE** delivery in Milton  
Tel: Eric 01223 352853

**SUMMER FAYRE 2004**  
**AT COLES ROAD RECREATION GROUND**  
**SUNDAY 11 JULY 1 P.M - 5 P.M.**  
Help is needed on the day.  
Please contact Julie on 01223 862763

Please return this booking form to Milton Community Centre, Coles Road, Milton, Cambridge CB4 6BL. Cheques payable to Milton Village Fayre.

No. of pitches required @ £6 - 4m frontage each stall .....

Type of stall/activity.....

Do you require a trestle table? ..... (Please provide your own chairs)

Signed..... Name in caps .....

E-mail address ..... Telephone No: .....

Address.....

From each group we must have one member who will stay behind afterwards to help clear the rec. Please sign below:

.....

**MILTON WINDOWS**  
CALL THE COMPANY THAT CARES  
Specialists In Replacement  
• Windows • Doors  
• Conservatories • Facias In  
• PVCu • Hardwoods  
• Aluminium • Etc.  
• 21 YEARS EXPERIENCE IN THE INDUSTRY •  
**CAMBRIDGE**  
**(01223) 440376**  
FAX (01223) 860284  
The Brambles, Green End, Landbeach, Cambridge, CB4 8ED  
• QUALITY COSTS NO MORE •



# Milton 1900 to Modern Times : Final part

This follows the format of the previous parts; thus the numbers on the Residents List refer to those shown on the drawings.

(a) are those present before 1900    (b) 1901 – 1939    (c) 1940 to recent times

Please send your corrections to Graham Easy, 11 Landbeach Road, Milton, Cambridge, CB4 6DA

Corrections will be published in the autumn.

## BENET CLOSE

135a	© Philip & Joan Bradley George Collins, Joan Bradley
135b	© Alfred Butcher, Sidney & Amy Butcher
135c	© Harry & Margaret (Peggy) Missing, Ivy Peck, Corona Froment
135d	© Richard Johnson Bessie Johnson, Michael & Hazel Turner, Neville & Thelma Ray
136a	© Peter & Alice Coulson, Walter Ellis, Les. & Dott Allen, Alice Coulson James & Jean Bowyer, Doug. & June Cottis
136b	© Robert & Muriel Allen
137a	© Stanley & Victoria Adams
137b	© Leslie & Joan Constable
138a	© Phillip & Ann Jackson, Ann & David Jackson Roger & Christine Carter, Don & Chris Shipp
138b	© George & Eva Townsend Joyce Bishop
139a	© Harold & Ida Shipp
139b	© Trevor & Mary Rayner Harry & Beryl Halls, Ethel Willet, Harold & Allen Willett
140a	© Frank & Joyce Burling
140b	© Tom & Ivy Housden (Ann Butcher) Lester & Ann Gray
140c	© Chris & Nellie Smith, William Watson Don & Joan Shipp Don & Margaret Shipp
140d	© Hector & Eva Bowyer Leslie & Patricia Froment
141a	© Sidney & Phyllis Siggs, Albert Halls Bernard & Audrey Tyrell
141b	© Jack & Gladys Cole Sidney & Dora Martin
142a	© Barbara Taylor, James & Barbara Taylor, Anthony & Wendy Hume
142b	© Fred & Daphne Farr, Will Flack, Fred Nicholson Walter & Hilda Northwell Sid & Ivy Martin
143a	© August (Charles) & Mary Daniels Mary Daniels
143b	© Arthur & Edna Wenham
144a	© Ronald Coulson, Audrey Coulson, Robin & Margot Rose Barbara Summers
144b	© Adam & Margaret Archibald, Hannah Palmer, Des. & Chris Butler, Christine Butler
145a	© John Brown Lloyd & Lillian Wilkin Lillian Wilkin
145b	© Thom & Ann Warner Will Flack Thomas & Ann Warner
145c	© Trevor & Mary Rayner Paul Ron & Mary Newman
145d	© Sidney & Irene Tyrrell

The 28 homes provided by the Benet Close estate was the first of a series of developments prior to the major project in the 1980s. Benet Close, unlike later estates, saw a redistribution of the local population rather than producing an influx of new family groups.

## 1950 to 2000

The drawings on page 3 & 4 show the dramatic change Milton has experienced over the last half century. Very few Cambridgeshire villages have been subjected to this degree of reconstruction; even the road systems have been radically altered.



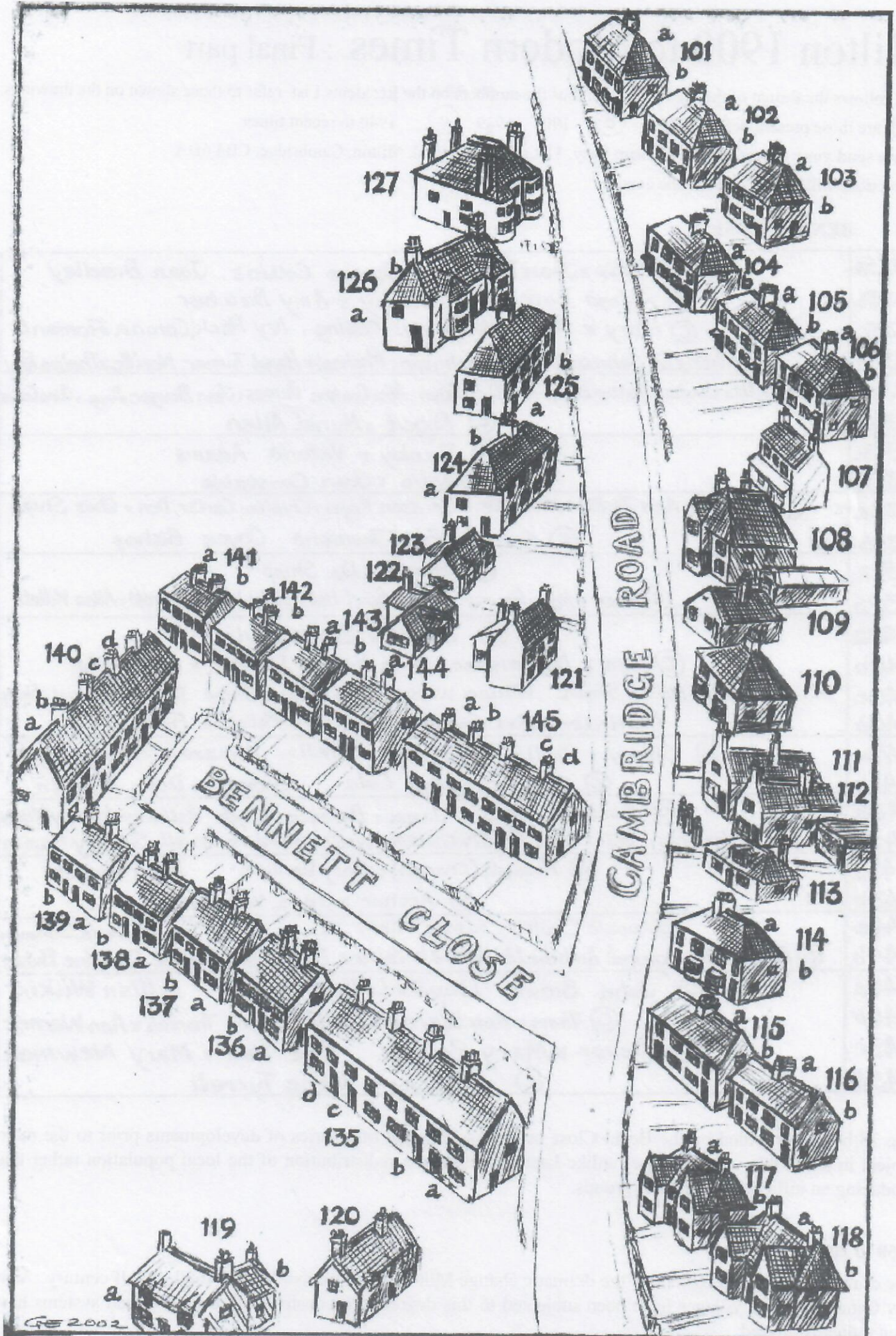



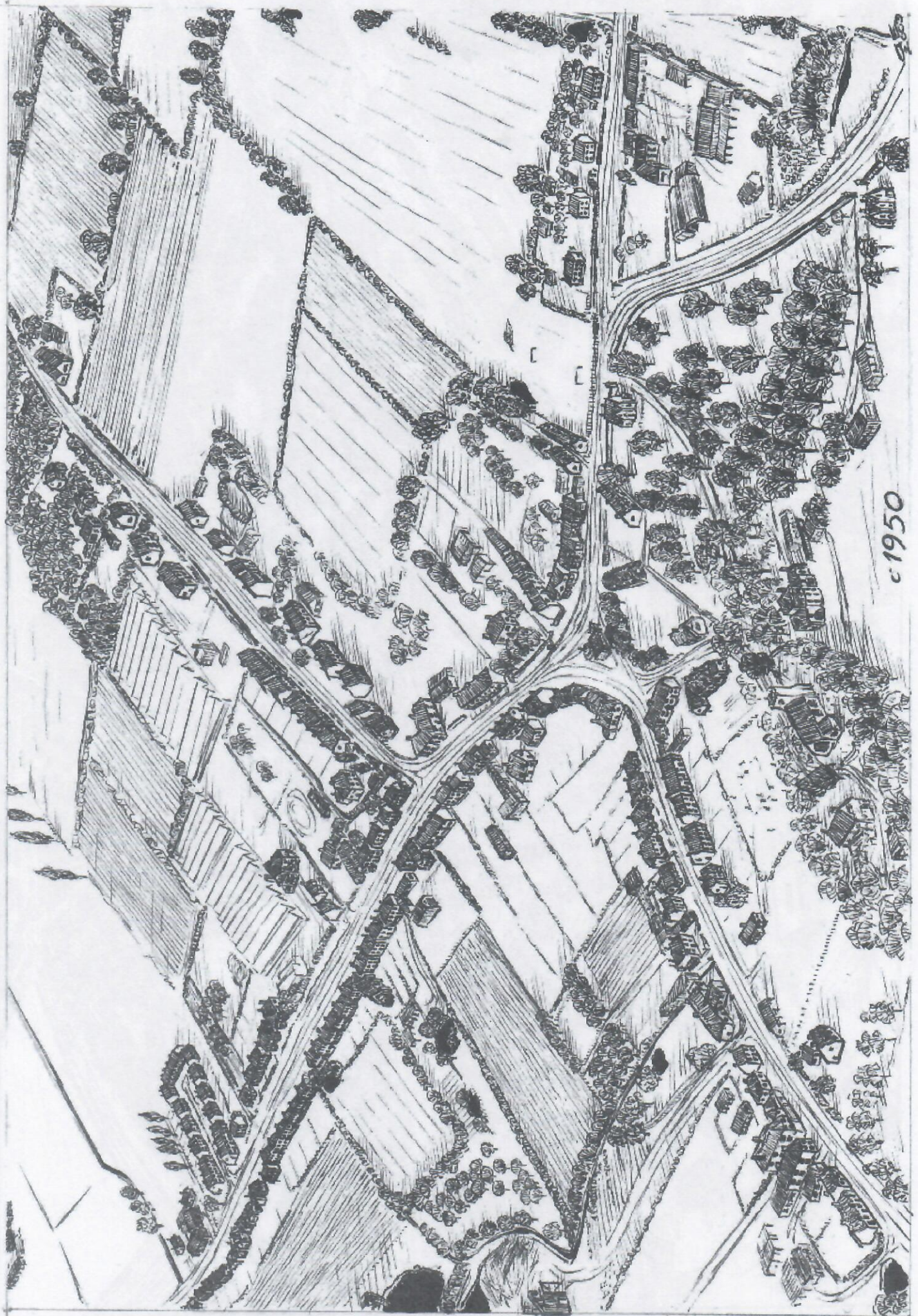



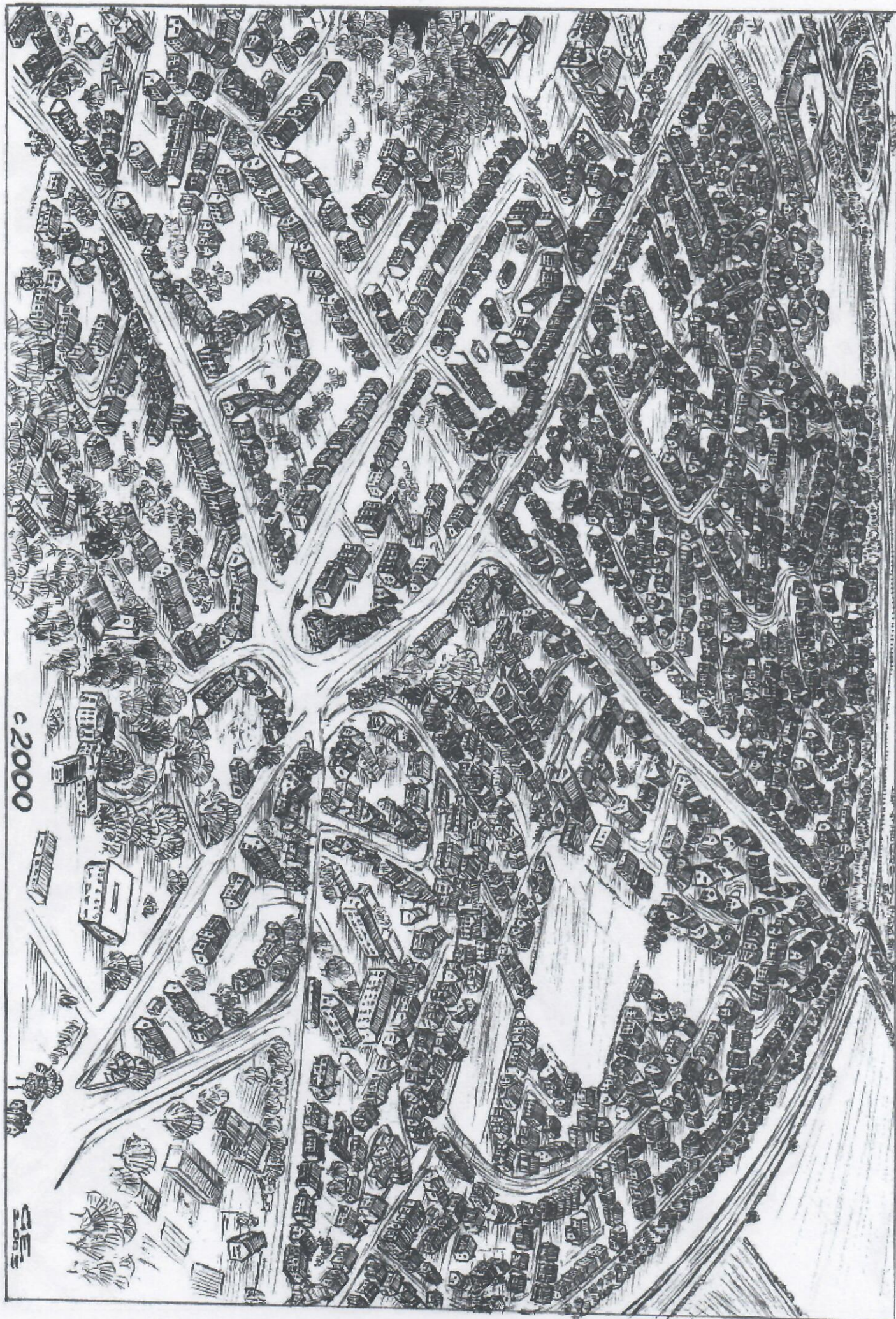



## Local band's CD named Radio Cambridgeshire's album of the month



The Radio Cowboys have just recorded their first CD after over 30 years of playing together. The band centres round John Holder (of Queen Anne Lodge, Fen Road) and Pete Sayers (of Radio Cambridgeshire fame). They first met in their teens on the 5:34 steam train between Cambridge and Ipswich in 1957 and have been friends ever since.

Pete has made a successful career for himself as an entertainer and bluegrass musician, which started when he spent several years in Nashville in the late 1960's playing with all the 'greats' of bluegrass music. When he returned in 1971, inspired by the Grand Ole Opry in Nashville, he started the Grand Ole Opry, Newmarket with the Radio Cowboys as the house band! Some of you may remember the old Kingsway Cinema, which once a month throbbed to the sounds of the Radio Cowboys and many of the best UK and US acoustic musicians.

The Grand Ole Opry came to a natural conclusion in 1982, displaced by bingo and television. Pete Sayers went on to form the Grand Ole Opry Roadshow with Nick Barraclough (now of Radio 2) and they toured extensively in England and Europe. For the next 15 years, the Radio Cowboys met occasionally to scratch the old bluegrass itch.

In 1997 local fiddle player Greg Smith of Hall End joined the Radio Cowboys and gigs moved onto a more regular basis. The band now plays regularly around East Anglia, and has even played at the Milton Village Fayre and in Milton pubs. Those of you who haven't lost their Milton Millennium book can see photographic evidence of the Radio Cowboys on the page for July 20th. The band is currently fund-raising for Addenbrooke's Oncology Dept: catch their next concert at the Garden House Hotel on 2nd May.

The CD is not on general release, but you can pick up a copy for £10 by contacting Greg or Hazel Smith on 01223 860752.

*I first heard this local band play whilst in Hazel Smiths kitchen and so enjoyed it that I travelled all the way to Kenilworth, near Coventry, recently to hear them play. It was well worth my while - they put on an entertaining show and the CD is very professional. JC*

## Milton 2000 – Minus a Year or Two - by Harry Missing - Continued from the February issue

Soon it was time for us young people to leave School. Sister left first of course and went into the village to work at Brown's Nursery where her first task was the removal of seed from Tomatoes. I remember it well because she was allowed to bring home the residue of the Tomatoes for our consumption and we lived on seedless tomatoes for quite some time. When my turn came a year or so later, Mr Green was surprised that I had not asked him for a job on the farm. Mother insisted that she was not going to have me coming home from work with dirty hands and clothes, as was the case with my brother. So office work for me, leaving school Friday afternoon for Christmas, 1934, starting work the next morning, no 'Gap' years in those days! People said I was very fortunate with so many unemployed at the time and particularly so when they became aware of the remuneration I received – 15/- (75p) per week, plus free tuition in shorthand writing.

It was perhaps a wise thing that Mother had insisted in this choice of career for me, for a couple of years later Mr Green died. His son Ronald inherited the business in which he had little enthusiasm. This in turn led to the sale of all stock and farm implements in Michaelmas 1936. Ronald then decided to set up a business in Milton, that of digging Sand and Gravel, which would ultimately bring about considerable changes in the environmental landscape features of the village. By this time Father had also decided that after over forty years as a horse keeper, he could not accept an offer from the new tenant of the farm, to continue in this role, although he was well aware this would mean vacating the farmhouse. This problem was soon resolved when my parents were offered the tenancy of a new house at 5 Landbeach Road, Milton, by Mr Jack Halls, which they accepted and the family connection with the farm ceased.

Milton as I first knew it, was tiny as compared to the village of today. Coming from Cambridge, the first domestic dwelling which stood on the left-hand side of the main road was at Bene't Farm, followed by the Day's house which recently suffered a fire. The two houses named 'Margaret' and 'Marian' (previously a Doctor's Surgery) together with those at the two Nurseries were the total of dwellings on that side of Cambridge Road. On the right-hand side there were no houses until the last of three pairs of Council Houses, probably now 6 Cambridge Road, was reached.

*To be continued*

**Historical Book** - We hope to compile a historical book as a record of Milton's History. If you have any old photos we could borrow or any other information we would be pleased to hear from you. Contact Jane Coston on 01223 861655

### M.J. BLACK

Carpentry & Joinery

Fitted Kitchen Specialists  
complete service from  
Planning to Installation

Tel. (01223) 277772

Mobile 07831 626398

### R B

Electrical

Your Milton  
Domestic and  
Industrial Specialists

Tel. 365200

### PHYSIOTHERAPY REFLEXOLOGY

LIZ CRADOCK

Grad.Dip.Phys,MCSP,SRP,IIHHT

Chartered Physiotherapist  
& Qualified Reflexologist

Tel. 01223 862501

Mobile 07714 052389

At 'Harmony', 6 High Street, Milton



## Landbeach and Milton Baptist Church

### Sunday Services

10.30 am Family Service  
6.30 pm Evening worship

### Midweek Home group

Landbeach every Wednesday Morning 10.00am

### Tuesday Children's Club

last Tuesday of each month at 6.30pm  
All are welcome to our small but friendly fellowship.

Further details may be obtained from  
Malcolm and Jenny Franklin,  
Tel 01223 513567

## Silver Service Taxi

Tel. Ian May C. 502609 or 07989197816

## Chimney Sweep

J Wright Tel. 01223 570057

## PAINTER & DECORATOR

DAVID PECK Tel.: 01954 211428

## Building Consultant

Paul S. Seaman Tel. 01223 563530

## CAM LAWNMOWERS

For repairs Tel. (01954) 231569

*Brian Davey, Recorder Lessons*  
all standards Tel. 01223 440444

NEW LOOK NAILS Nail Extensions  
Telephone Paula on Milton 511238

## SING ALONG DUO

FOR HIRE 01223 276502

For all your airport and holiday travel  
Supreme Drive 01223 514566

CHIPS AWAY CAR BODY REPAIRS  
FREE QUOTE: LEE 01223 440152

*Nail Extensions & Nail Art*  
Call Vicky Gilzean, Waterbeach, 711815

J.P. MORLEY ROOFING  
01223 290260

Aerobics Class - Milton Community Centre  
For times tel. Dianne on 01223 870454

GRA.S MOTORS Tel. 01223 512903

The above are waiting for advertising space.

50<sup>th</sup> Cambridge (Milton) Scout Group

## Marquee Hire

Telephone Bob on (01223) 514332

E-mail:

scoutmarquee@miltonvillage.org.uk

Web site:

http://www.miltonvillage.org.uk/scouts/marquee/

## Easter at All Saints' Church

Church Lane, Milton

Tuesday 6th April 7.30pm

Meditation (led by the Mothers' Union)

Maundy Thursday 8th April

8pm Communion Service

Good Friday 9th April

2pm Quiet Hour at the Cross

3.30pm Starting Blocks 'God so loved the world' - A short service, followed by tea and crafts especially for under 5s and their parents/carers

7.30pm Good Friday Service for All Ages

Easter Sunday 11th April

8 - 9am Holy Communion

10.30 - 11.45am All Age Easter Celebration with Holy Communion

5.30 - 6pm Evening Prayer (A quiet, reflective, spoken service)

7 - 8.30pm AS@7 Easter Celebration (A modern service for all ages)

For details of events and activities for all ages including Toddler Groups, Senior Citizen's events and Alpha: An introduction to the Christian Faith please contact the office on 441007 or visit [www.allsaintsmilton.org.uk](http://www.allsaintsmilton.org.uk)

## Sewage Works

Improvement work has been carried out at the sewage works and so the abatement order is no longer going ahead. We will have to wait see what happens next. Please continue to report any concerns to Anglian Water on 08457 145 145 or your local councillors.

## Whist Drives

What are trumps is the question in each game, I think it would be interesting to have a game sometimes without trumps? You get your money's worth usually 6 raffle prizes (2 at half time 2 at full time 2 boobies) and travelling prizes.

Mary Daniels

## Milton Post Office and Corner Shop

2 Coles Road, Milton 01223 860231

### Corner Shop

6am to 5.30pm  
6am to 12.30pm  
6am to 12.30pm

### Opening Hours

Monday - Friday  
Saturday  
Sunday

### Post Office

9am to 5.30pm  
9am to 12.30pm  
Closed

"We deliver Newspapers." For a reliable service, call Val or Anil on: 01223 860231

- Newspapers ● Soft Drinks ● Fresh Filled Rolls ● Bread ● Ice Creams
- Magazines ● Stationery ● Photo-copying ● Milk ● Shoe Repairs
- Cigarettes ● Confectionary ● Dry Cleaning ● Cards

## Julia Adams MSSCh MBChA

Fully Qualified Surgical Chiropodist

## Visiting Chiropody Practice

Please telephone for an appointment or further information

Telephone 01223 441733

Mobile 07890 826 172

## Shapers

Toning : Tanning : Beauty Salon  
286 The Rowans : Milton : Cambs

- ✓ Beauty & Holistic Treatments
- ✓ Toning Systems
- ✓ Tanning Systems
- ✓ Dermalogica Skin Care
- ✓ Schwarzkopf Hair Care

Open 9am - 9pm Mon - Fri & 8.30am - 4.30pm Sat  
Tel. 01223 440888 [www.shapers.co.uk](http://www.shapers.co.uk)



## PUZZLE CORNER

The puzzle in the February issue proved a touch difficult, resulting in fewer entries than usual. The "pairs" featured were:

David and Jonathan  
Antony and Cleopatra  
Castor and Pollux  
Daphnis and Chloe  
Fifth Column  
Desert rats  
Atlas mountains  
Monarch butterfly  
Harpy eagle  
Right whale

This leaves "Lamp" as the odd one out.

The first two names drawn out of the hat were Mary Strickland of Wilson Way and Cathy Halliday of Willow Crescent - so congratulations to these two ladies and also to the other entrants who sent in a correct solution but who were unsuccessful in the draw.

The puzzle for this issue is a Trackword. You have to make as many words as you can from those contained in the grid.

N	S	M
T	E	A
O	D	I

There are a few rules!

All words to be four or more letters

All words to include the central letter E

You have to find a 9 letter word

A letter may be used only once

Plurals are allowed

Whoever finds the most words wins!

Send your entries to Michael Spooner 43a Old School Lane Milton CB4 6BS or if you want to use e-mail send to [mjsmilton@Tesco.net](mailto:mjsmilton@Tesco.net)

Closing date is 7 May.

There are two prizes this month - a £15 Bettys Hair Design voucher kindly donated by Betty and a second prize of £10.

### Notice

Milton Village View is unable to check or verify the warranties, authenticity of or representations made by their advertisers and must therefore exclude liability howsoever arising from any advertisements in this newspaper. Nor do any statements necessarily accord with the opinions or beliefs of the Editors, Milton Parish Council or Milton Village View.

Do you need?

**Driving Lessons?**  
or  
**Window Cleaners?**

Ring Howard  
Howards Way

Tel. 01223 862501 or 0589 218045

## New Courses at Impington Village College for the Summer Term starting 27 April 2004

Languages: Spanish for Beginners, Italian for Beginners, and French for Improvers

IT courses: Computing for Beginners, Internet for Beginners and European Computer Driving Licence (ECDL)

The popular **First Aid for Childcarers** course will start again in June.

For those with an artistic flair we will have **Pottery, Basic Skills of Drawing and Painting and Drawing.**

If you are interested in, or curious about, Latin America and would like to find out more about the people and places of that part of the world then our course '**Latin American Lives**' is for you.

If you would like more information about this or our other courses please contact the Community Education office on 01223 200411.

## Scrabble

Hooray, at the last scrabble we had an even number of 18. New members are discovering that we are all word friendly and allow checking on words. The April meeting falls on Good Friday, so we will have it on Friday 2nd April, the same night as the Music Appreciation in the small hall.

**IDEA, MARRY IN A SNOGGLE.**

### THE FARMLAND MUSEUM

DENNY ABBEY, ELY ROAD,  
WATERBEACH

**8th April**

Drop-in children's holiday activities 12-4pm

Easter Craft Activities- Make a card and decorate eggs and egg cups.

**11th - 12th April**

"A Roman Easter"

See how the Romans lived around Denny and join them for some Easter Entertainment at The Farmland Museum and Denny Abbey

**15th April**

Drop-in children's holiday activities 12-4pm

Mosaics-Create your own medieval mosaic tiles

Please call 01223 863036 for more details of entry fees and of all the above activities.

REG. CHARITY No. 289555, PRIVATE LIMITED COMPANY No. 1808079

### PROFESSIONAL COUNSELLING and LIFE COACHING PRACTICE

for help in dealing with various personal difficulties including depression, work stress, bereavement and relationship problems ring:-

**01223 861510**

or

Email: [kathyplatt@cambridge.uk.com](mailto:kathyplatt@cambridge.uk.com)

Kathy Platt Dip. IIP  
Colin Platt Dip. Life Coaching  
Milton

## Barnabas Court

Recognising the need for specially designed accommodation for older people in Milton, Cambridge Housing Society built Barnabas Court in 2000. This was a partnership development initiative with the Parish Council and South Cambridgeshire District Council, and applications to live at Barnabas Court are restricted to people who have a connection with the village.

Situated close to the community centre and not far from other village facilities, the accommodation comprises spacious one and two bedroom flats with communal lounges where residents can meet if they wish. The common rooms are also used by other village organisations such as the Day Centre and Lunch Club.

Cambridge Housing Society employs a scheme manager who lives on site and who provides support to residents when necessary.

Vacancies occur from time to time and anyone who is interested in registering an application should contact the Housing Officer, Linda Keaveney on Cambridge 713555.

## Milton Primary an Outstanding School

Milton primary school has been named as one of the most outstanding schools in the country, according to the Chief Inspector of Schools. In his annual report David Bell, Chief Inspector of OfSTED - the Office for Standards in Education - identified the school as one which had received an outstanding report from its inspection during 2002/03.

Inspectors described Milton Primary as a very good school which provides a very good quality of education for all its pupils.

It particularly praised the use of interactive smartboards, which inspectors said supported high quality teaching and enhanced pupils' learning.

Pupils in turn were praised for their positive attitudes and good behaviour. "Very enthusiastic attitudes towards school mean that children work very hard, behave very well and accept responsibility for their work and behaviour. Boys attain standards that are much higher than boys do nationally." Headteacher Tom Gillmore was also singled out for his good leadership of the school.

## C H LUMB (BUILDERS)

**DRAINAGE - GUTTERING  
UPVC FACIAS & SOFFITS  
PATIOS & FENCING  
ALTERATIONS**

**01223 354402**

**Mobile 07762026290**





# MILTON COMMUNITY CENTRE COLES ROAD MILTON

## What's On

Milton Community Centre  
Coles Road  
Milton Cambridge CB4 6BL  
Telephone 01223 862763

E Mail:  
[mcc@miltonvillage.org.uk](mailto:mcc@miltonvillage.org.uk)  
Milton Village  
Charity No: 1071503



### CLASSES/GROUPS YOU CAN JOIN

**Monday Daytime:** Line Dancing; Pilates; Keep Fit for over 50's; Carpet Bowls;  
**Evening:** Aerobics; Beavers; Guides; Parish Council (1<sup>st</sup> in month) –all villagers welcome. Youth Club in the Portacabin;

**Tuesday Daytime:** Tumbletots; Over 60's (twice a month)

**Evening:** Badminton; Netball Club (Courts); Whist and W.I. on alternate weeks; Brownies. Youth Club in the Portacabin

**Wednesday Daytime:** Tumbletots; Yoga; Kumon Maths;

**Evening:** Slimming World; Karate; Cambridge Model Aircraft (1<sup>st</sup> in month); Tennis Club (Courts)

**Thursday Daytime:** Jo Jingles; Toy Library (alt.weeks); School of Theatre Dance; Carpet Bowls.

**Evening:** Weightwatchers; Carpet Bowls; Budgie Club (monthly); Youth Club at Portacabin.

**Friday Daytime:** Kumon Maths.

**Evening:** Scouts and Cubs

**Saturday Morning:** Milton Dance

**Sunday Morning:** Radio Controlled Circuit Cars (fortnightly)

DAILY: "The Cygnets" Milton Pre-School Mon-Fri

DAILY & HOLS: Kids' R Us Club (after-school and holiday group)

BLOOD DONORS: At the Centre on 20 May and 18 October 2004

LIBRARY IS IN THE CENTRE'S CAR PARK: 7 and 21 April (fortnightly)

Please telephone the above number for any further details.

## Class with a creche?

Would you like a keep fit class at the Centre with a creche?

If there is enough interest one can be started in the daytime. Please telephone the Centre and register your interest.

## New Groups

Three new groups have started in the Community Centre in the daytime:

**Line Dancing** every Mon 10 – 11 a.m. Beginners welcome. (Main Hall)

A new class of **Pilates** is being taken by Liz - 9.45 a.m. – 10.45 a.m.(upstairs)

**Keep Fit for the over 50's** 11 a.m. – 12 a.m. (upstairs) – tea/coffee afterwards!

Just turn up on the door  
Everyone welcome.

## Whist Drives

4th Tuesday of the month in the  
Community Centre  
7:30 till 10:30

Admission £1.50p including refreshments  
and raffle - 5 to 9 tables in play  
for more information phone  
Mary Daniels 420532

## Milton Womens' Instiute

Held on the 3rd Tuesday of the month  
Community Centre  
7.30pm 10.30pm

Contact Mary Daniels 420532  
Wendy Stanley or Maureen Ellwood

## Carpet Bowls

Spencer Maltby and Jim Daniels won the  
Cambridgeshire Pairs for the second  
successive year.

**BOSCH  
SERVICE  
AGENT**

## BENET GARAGE MILTON

Opening times:- Monday to Friday, 8.30am to 5.30pm, Saturday 8.30am to 12.30pm

**TEL. 420380**

**TYRESAVE  
CENTRE**

## M.O.T. TESTS WHILE YOU WAIT

BY APPOINTMENT

**Air Conditioning Service Centre**

**Lubricare 1 Service**  
Change oil & filter  
Check fluid levels tyres and lights  
**£22.50 labour**

**Full Service**  
& Engine Tune  
**£65 labour**

**Lubricare 2 Service**  
As lube 1 plus fit new plugs and  
check all brakes  
**£47.50 labour**

Bottled Gas Stockist

All prices plus parts and VAT

All Major Cards Accepted

Printed by Cambridge Evening News, Winship Road, Milton, Cambridge, CB4 6PP  
Produced and delivered by volunteers. Designed and published by Jane Coston, 67 Coles Road Milton Tel. 861655  
Editors - Jane Coston, Michael Spooner, Kate Marshall, Paul Capitain.